For Sterling Value

At ...e's

BRAY.
HOUSE OUTFITTERS

At Latest City Prices

...& CO., LTD.
DUN LAOGHAIRE BRAY
(KINGSTOWN)

HAVE YOUR HOLIDAY CLOTHES CLEANED OR DYED AT

PRESCOTT'S

THE OLDEST IRISH DYERS AND CLEANERS.

82/84 TALBOT ST., DUBLIN, *And BRANCHES.*

The Irish Times.

16 PAGES

16 PAGES, PRICE 2D. DUBLIN, SATURDAY, AUGUST 8, 1931. VOL. LXXIII. NO. 23,177.

MODERN METHODS OF EDUCATION—Page 4.

Births, Marriages, and Deaths (which in all cases must be authenticated), 3 lines, 2/6; each additional line, 8d.

Irish Times 'Phone Numbers. — Dublin — 23062. Belfast—1787. London—Central 4836. Belfast Office—139 Royal Avenue. London Office—89 Fleet Street.

BIRTHS.

DAVITT—July 31, 1931, at 40 Upper Fitzwilliam street, to Judge and Mrs. Cahir Davitt, 5 Argyle road, a daughter.

DEVLIN—July 30, 1931, at 89 Lower Baggot street, to Kathleen (nee Kenny), wife of B. Devlin, 87 Strand road, Sandymount, a son.

GRIFFIN—August 2, 1931, at Lisronagh, Buncrana, County Donegal, to Mr. and Mrs. Martin Griffin, a daughter.

MALONE—July 30, 1931, at Mrs. Golding's Nursing Home, 18 St. Patrick's place, Cork, to Mary Kathleen (nee Oram), wife of William Arthur Malone, Kingston square, Mitchelstown, a son.

MARRIAGES.

FORSTER and HEGGART—August 3, 1931, at Kildarton Church, by the Rev. W. F. A. Ellison, B.D., Marsells L., third son of Captain and Mrs. Forster, Victoria House, Armagh, to Violet, second daughter of County Inspector and Mrs. Heggart, The Mall, Armagh.

HARTY and KENNELLY—August 4, 1931, at St. Luke's Church, Cork, by the Venerable the Archdeacon of Cork, assisted by the Reverend R. K. Flewett, Vernon Dunbavin, only son of L. D. Harty and Mrs. Harty, of 16 Audley place, Cork, and Violet Constance, only daughter of J. M. Kennelly and Mrs. Kennelly, of Ardview House, St. Luke's, Cork.

DEATHS.

ANDREWS—August 6, 1931, at Beckmeadow, Mundesley, Norfolk, Lieutenant-Colonel L. A. Andrews, R.A.M.C. (retired), second youngest son of the late Arthur Andrews, Omdurman, Orwell Park.

COADY—August 6, 1931, at Kildare, Dr. Edward P. Coady, F.R.C.S.I., Surgeon at County Infirmary. R.I.P. Requiem Mass at 11 o'clock this (Saturday) morning, August 8. Funeral immediately after to Great-Connell Cemetery, Newbridge.

CULLEN—August 7, 1931, at Liscarton, County Meath, Alice, niece of the late Cardinal Cullen. R.I.P. Funeral private.

HILL—August 7, 1931, at his residence, Hillsboro, Listowel, County Kerry, Marshall Hill, aged 75 years, son of the late Marshall Hill, Ballymacelligott, Tralee, and dearly-loved husband of Elizabeth Hill. Funeral to-morrow (Sunday), August 9th, at 2.30 p.m. (old time).

HURST—August 6, 1931, at his residence, Ballinasragh House, Killeigh, Offaly, Edgeworth Marsh Hurst, aged 86 years. "For ever with the Lord." Funeral to-day (Saturday) to Killeigh at 3 o'clock (summer time).

LATIMER—August 6, 1931, at his residence, "Derryhirian," New Milton, Hants., Hugh Graham, late Bank of Ireland and 7th Battalion Royal Dublin Fusiliers, husband of Norah Latimer, and eldest surviving son of the late John J. and Mary J. Latimer, 56 Leeson Park, Dublin.

McNALLY—August 7, 1931, at his residence, Course Lodge, Richhill, County Armagh, John, the dearly-beloved husband of Elizabeth J. McNally. Deeply regretted by his sorrowing wife and family. Funeral to family burial ground, Kilmore, at 3 p.m. to-morrow (Sunday).

MORRIS—August 6, 1931, at 2 Ardnagreina, Trout road, Kingstown, Annie Morris, dearly-beloved wife of the late Peter Morris, Dunanoon, Stroette. "For ever with the Lord." Funeral, by motor, to Steele Cemetery this (Saturday) morning, arriving at 12 o'clock (summer time).

O'KELLY—August 7, 1931, at Kingstown, Dealia, widow of the late J. H. O'Kelly. R.I.P.

O'LEARY—August 6, 1931, at his parents' residence, 35 Geraldine street, Dublin, Michael Innocent (Inny), aged 19 years, fourth loved son of Joseph and Ellen O'Leary, R.I.P. Funeral (private) to-day (Saturday).

SMYTH—July 31, 1931, at Mortlestown, Kilternan, Mary Smyth, the loving wife of the late Thomas Smyth, aged 91 years. "For ever with the Lord."

ANNOUNCEMENTS received late for this Column will be found on Page 8.

ACKNOWLEDGMENTS.

Mrs. Crowe and children and the brothers and sisters of the late Patrick Crowe, Galway, desire to thank sincerely those who attended the funeral and those who sent messages of sympathy in their recent sad bereavement.

Mr. and Mrs. D. Thomas, Dun Laoghaire, wish to thank all kind friends who called, sent flowers, letters, and telegrams of sympathy in their recent bereavement, and trust this will be accepted as a grateful acknowledgment by all.

IN MEMORIAM.

COSGRAVE—First Anniversary — In loving memory of Mrs. Julia Cosgrave, Ballinakill, Enfield, County Meath, who departed this life 9th August, 1930. Sacred Heart of Jesus, have mercy on her soul. Office and High Mass in Jordanstown Church on Tuesday morning, 11th inst., at 11 o'clock (old time).

DUFFEY—In memory of James, the beloved husband of Doris Duffey, who died on August 9th, 1927, at No. 12 Cecil street, Limerick. "One of the best."

HENNESSY—Fourth Anniversary — In ever-loving remembrance of our dearest Mai (E. de M.), who died 8th August, 1927. R.I.P. Masses offered.

MAYES—In loving memory of my beloved husband, "Tom," called Home August 9th, 1930.
Resting on the Rock of Ages,
Anchored on the golden shore;
Resting in the arms of Jesus,
He is safe for evermore.
Helena and sisters.

NICHOLS'

'Phone—61276. 'Phone—61276.
FUNERAL AND CARRIAGE ESTABLISHMENT, LOMBARD STREET (WESTLAND ROW). Coffins, Hearses and MOTOR FUNERALS. Economy and Punctuality.

FUNERAL REQUISITES OF EVERY DESCRIPTION.
WALLER,
DENZILLE STREET (renamed Fenian street), MERRION SQUARE.
SALOON MOTOR HEARSES.
PRIVATE MORTUARY.
'Phone—61275. Wires—" Undertaker, Dublin."

MILLER AND CO., BRAY
FUNERAL DIRECTORS. Superior Motor Hearses.
'Phone—Bray, 117. Wires—" Collier, Bray."

RAMSAY, Florists to H.M. the King 'Phones—45674, B.B.491 50 NASSAU ST.
WREATHS, FLORAL DESIGNS Telegrams: Violets, Dublin Nurseries, Ballsbridge

WATSON'S WREATHS. Telegrams: Quickness, Dublin. Tel.—44258. WATSON'S. 31 NASSAU STREET. Nurseries, Killiney.

FLORAL DESIGNS
Made of Choice Natural Flowers by Experienced Artists. No Artificials Used. Personal Supervision.
M. & G. JAMESON,
21 NASSAU ST., DUBLIN.
'Phones—61473. 'Grams.—106 Rathfarnham. "Shamrock, Dublin."

YOU WANT VARIETY
TRY JURY'S
College Green, DUBLIN
OVER SEVENTY ITEMS ON MENU.
A LA CARTE AND TABLE D'HOTE.
RESTAURANT GROUND FLOOR.
GRILL ROOM BASEMENT.
LUNCHEON AND DINING ROOM, 1st FLOOR.
TEA LOUNGE GROUND FLOOR.
ORCHESTRA
RESTAURANT, 1 to 2.30 p.m.
TEA LOUNGE, 4.30 to 7.0 p.m.

LOANS BY POST.
£10 TO £1,000.
We are lending money to respectable applicants which is in accordance with the English Act of Parliament—namely, £20 repayable at £20 16/8, £30 repayable at £31 5/-, £50 repayable at £52 1/8, £100 repayable £104 3/4.
Other Amounts in Proportion. Write Now.
A. A. STUART, LTD.,
136 Buchanan Street, Glasgow

REAL JUNGLE THRILLS—A bare-handed battle with a Leopard is described in To-day's "WEEKLY IRISH TIMES." Price Twopence at all Newsagents'.

MISCELLANEOUS.

ELDERLY lady desires accommodation as Paying Guest, with pleasant, congenial people in comfortable home, having electric light and hot bath; on tram or bus line; Rathmines to Dalkey; private hotel might suit; state moderate, inclusive terms. Address "Z 3271, Accommodation," this office.

"TAMILESE," the Tea for Flavour. Sold by Educational Dairy, 9 Upper Baggot Street.

REQUIRED a Partnership with Progressive Establishment; by well-educated Young Gentleman, many years' business experience; £2,3,000 capital available. Replies, in strict confidence, G 1195, this office.

BROADCASTING PROGRAMMES, PAGE SIX.

£20 A YEAR offered for a Loan of £500 to Stock a Farm. Address "Z 3350, Loan," this office.

JOHN C. PARKES and Sons, Ltd., Coombe, Dublin. SOLE IRISH AGENTS FOR "FUVAL" PUTTY. (Wholesale Only.)

BROOKS, THOMAS AND CO., LTD., DUBLIN. BUILDING MATERIALS. VISITORS TO DUBLIN ARE INVITED TO VISIT OUR SHOWROOMS, which extend from Sackville Place to Foley Street. Timber Depôt: Lr Abbey St.

GROUND RENTS WANTED.
A LARGE SUM AVAILABLE FOR INVESTMENT on well-secured Rents out of City and Suburban Property. Replies to give full details and to be addressed to James H. North and Co., 110 Grafton street.

ARDLUI, NEAR FOXROCK,
SALE TUESDAY NEXT.
THIS VERY BEAUTIFUL RESIDENCE, standing in eight acres, held free of rent for ever, will be SOLD BY PUBLIC AUCTION on NEXT TUESDAY at 110 Grafton street. Particulars and photograph in Auction Column. Orders to View from Auctioneers.
JAMES H. NORTH and CO.,
110 Grafton street.

ANNE LYNCH'S TEAS.

FORTHCOMING AUCTIONS BY BATTERSBY AND CO.
11th AUGUST—SALE OF OLD IRISH AND ENGLISH SILVER, WATERFORD GLASS, CHINA, CHIPPENDALE AND OTHER FURNITURE. Auction Galleries, 38 Westmoreland street.
13th AUGUST—HOUSE PROPERTY, at 39 Westmoreland street.
27th AUGUST—HOUSE PROPERTY, at 39 Westmoreland street.
Full Details on Last Page.
BATTERSBY and CO.,
Auctioneers and Valuers,
39 WESTMORELAND STREET, DUBLIN.
Established 1815.

LIQUID GLUE always ready for use. 2d., 6d., 1/-.—BOOTH BROS., LTD., Dublin.

GROUND RENTS WANTED
£5,000 TO INVEST IN WELL-SECURED RENTS out of City Property. Good price paid for suitable Lots. Replies, please, to Probert and McMahon, 153 Stephen's Green.

SEA COAST, 4 MILES FROM TOWN, CHARMING RESIDENCE, on 5 ACRES. FOR SALE, possession in two months' time; perfect order; 2 bathrooms, spacious drawingroom, lounge hall, diningroom, study, 5 family and maids' rooms; electric light; tiled kitchen, pantries; sea views; large garden, tennis; garage and paddock. £3,000. Seen only by special appointment.
PROBERT and McMAHON, M.I.A.A.,
132 St. Stephen's Green.

FARNHAM HOUSE AND MARYVILLE, FINGLAS, CO. DUBLIN.
Private Hospitals for Mental and Nervous Illness. Modern Treatment. Apply Medical Superintendent. 'Phone—Finglas 11.

FINDLATER'S TEA ROOMS, O'CONNELL ST. Chef late of Rumplemeyer's, London and Paris.

O'SHAUGHNESSY and CLANCY, Electrical Engineers and Contractors, 19, O'Connell street, Limerick.

WHEN on your holiday ask for the "Capital" Tea (Regd.).

"BODY EVOLUTION"—All Motorists should read this interesting article by Captain W. G. Aston, which appears in today's issue of "THE IRISH FIELD." On Sale at all Newsagents' and Bookstalls. Price 2d.

THOMPSON'S Super Blades for GILLETTE RAZORS, guaranteed satisfaction; 3/- per packet, post free.—12 NASSAU STREET, DUBLIN.

MONEY—The Highest Advances to be obtained on Diamonds, Jewellery, Antique Silver, Waterford Glass, Furniture, Pianos. Tel.—43066. WELDON'S FIRST-CLASS MONEY OFFICE, 85 MARLBOROUGH STREET (Nelson Pillar).

CABLES, ACCESSORIES, COOKERS, HEATERS, and all Electric Installations.
DOCKRELL LIMITED, DUBLIN,
Electrical Engineers.

TULLAMORE—The "Irish Times," the "Weekly Irish Times," and the "Irish Field" can be had at 6 o'clock each morning from Mr. M. F. GORRY, Harbour street.

THOS. HENSHAW and Co., Ltd., Christchurch Place, DUBLIN. GARDEN FURNITURE, PITCH PINE AND RUSTIC SEATS, SHELTERS, DECK CHAIRS, GARDEN VASES.

CARSON'S PURE LIQUID PAINTS AND SPECIALITIES. Write for Catalogue.—CARSON'S, 22 Bachelor's Walk, Dublin.

BROWNE & NOLAN, LIMITED. PRINTING, STATIONERY, AND BOOKS. OFFICE FILING EQUIPMENT

WELTMAR MASSAGE For Obesity, Sciatica, and General Ailments. TREATMENTS BY MADAME SIRCANA AT STEPHEN'S GREEN TURKISH BATHS

BAXENDALE AND CO., LTD.
"TEXO," a plastic compound for leaky roofs.
CAPEL STREET, DUBLIN.

BROADCAST
We want to Broadcast our Services. Send us a Card!
Maps, Sailing Bills, etc., from:
H. Phillips, General Manager,
GRAND CANAL CO.
JAMES'S ST. HBR., DUBLIN
K.A.A.

Valuable Modern Steam and Electric Plant
FOR SALE BY PRIVATE TREATY

TWO PAXMAN HORIZONTAL TANDEM COMPOUND STEAM ENGINES, each 108 h.p.; two Horizontal Double-acting Ammonia Compressors, 16-inch cylinders, 12-inch stroke, 4-inch delivery; two Tandem Vertical Steam Vacuum Pumps, 7 x 5; two Ammonia Condensers, with pipe coils 1¼in. diameter, 30ft. long; two Belt-driven 5-inch Invincible Centrifugal Pumps; two Wet Battery Coolers, with 1¼in. pipes, 30 feet long; two Electric Generating Sets, each comprising 110 h.p.; Vertical Compound High-speed Steam Engine, coupled direct to Generator, output 75 k.w., 500 volts, 300 amps; three Supply Panels and H.T. Switchboard; one 5-ton Overhead Hand Crane, 32ft. span, by Herbert Morris; four Babcock and Wilcox Water Tube Boilers, 135lbs. W.P., each with mechanical stokers and superheaters, each boiler capable of evaporating 7,500lbs. water per hour; Set of Green's Economisers, 280 pipes; two 7-inch Weir Pumps, 42-inch delivery; Water Softening Plant, capacity 1,500 gallons per hour; Steel Chimney, 140ft. x 6ft.

All the above in condition equal to new, and will be sold in single units or otherwise as may be required.

Further particulars and prices may be had from

Hammond Lane Foundry Co., Ltd.,
111 PEARSE STREET, DUBLIN.
'Phone: 61593. OK

FOR SENDING ABROAD TO FRIENDS the best Irish Paper is the "WEEKLY IRISH TIMES." Price Twopence.

£248..... WOLSELEY ..... £248.
Coachbuilt "Hornet" Saloon.
GRAFTON MOTOR CO., 45 Grafton street, Dublin.

5½% OUR EASY PAYMENT BUDGET TERMS. MORRIS and MINERVA CARS.—G. A. BRITTAIN, PORTOBELLO, DUBLIN.

T. & C. MARTIN, LTD., D'OLIER HOUSE, FOR CREOSOTED RAILS AND POSTS.

PEMBROKE TOWNSHIP.
UNFURNISHED HOUSE WANTED.
WANTED TO RENT, with possession in six weeks, an UNFURNISHED HOUSE in Pembroke Township, Donnybrook district preferred. Not less than five family bedrooms; preference given to a Detached Non-basement House. Replies James H. North and Co., 110 Grafton street.

ASHTOWN, CO. DUBLIN.
CHARMINGLY situated Residence for Sale, close to Phœnix Park, standing on 40 acres I.P.M., subject to fee farm rent of £86 9s. 10d. The house contains 3 reception rooms, 9 bedrooms, servants' rooms, etc., bathroom; 3 lavatories, h. and c. water, telephone, laundry, dairy, etc. There are also 11 loose boxes, cow shed, 2 gate lodges, walled in garden.
Further particulars on application to
CRAIGIE BROS.,
37 PRUSSIA STREET, DUBLIN.

"CARRICKBYRNE," FOXROCK.
ON 3 ACRES—FREE OF RENT FOR EVER.
THIS delightful pre-war granite-built Residence for Sale; two-storeyed, with panelled lounge hall and fireplace, drawingroom, diningroom, study, 6 bedrooms and maids' rooms, 2 bathrooms (h. and c.), hot linen press, kitchen, pantries, garage, fine fruit and vegetable garden, tennis ground, paddock; glorious mountain views and only 5 minutes' walk from the rail station. Appointment to view with
PROBERT AND McMAHON, M.I.A.A.,
132 ST. STEPHEN'S GREEN.

COMMANDING Corner Premises at 12-13 Pearse street for Sale, freehold, with large frontage, suitable for offices or Shops. Apply Tedcastle, McCormick and Co., Ltd., 7 D'Olier street, Dublin.

HUNTING MEATH AND WARD.
CLONSILLA—Residence for SALE, 4 sitting-rooms, 6 bedrooms, 4 maids', 2 bathrooms; electric light; 26 acres; good stabling.—G 1465, this office.

KINGSTOWN—For Sale, exceptionally attractive Residence, complete over-ground basement, situated in excellent position. Contains 3 reception, 4 bedrooms, maid's room, etc.; all newly decorated; electric light and gas. Price only £900.—Garvey and Good, Lincoln place.

AT THREE FIGURE RESERVE, IDEAL HOLIDAY HOME OR SPORTSMAN'S RESIDENCE. Situated on Dingle Bay, near Inch Strand. Accommodation includes 9 bedrooms, 2 bathrooms, 2 sittingrooms, etc.; garaging and stabling; acetylene gas; tennis court, gardens, etc. 14 acres in all; 7,000 acres shooting. Wild fowling and trout fishing. For Sale by Auction at a date to be announced later (unless previously disposed of). Full particulars of Sole Agents, Jackson Stops and Joyce, Auctioneers, etc., 33 Kildare street, Dublin. Tel.—61705.

WELL STOCKED GROUSE MOUNTAIN, near Dublin, to Let for coming season. Apply Jackson Stops and Joyce, 33 Kildare street, Dublin. Tel.—61705.

ECONOMY.
BUSINESS MEN SEARCH FOR REDUCTION IN OVERHEAD COSTS.
WITHOUT IMPAIRING ADEQUACY OF PROTECTION OR SECURITY, SAVING MAY BE EFFECTED BY SKILLED ARRANGEMENT.
THE LARGEST FIRMS EMPLOY INSURANCE BROKERS AND SAVE UP TO FIFTY PER CENT.
INSURANCE BROKERS SECURE CHEAPEST RATES WITH BEST CONTRACTS AND SATISFACTORY CLAIMS SETTLEMENTS.
CONSULT:—
COYLE & CO. (BROKERS), LTD.,
INSURANCE BROKERS,
7 ANGLESEA STREET, DUBLIN.
('Phone 22181 2/3, Dublin), and 28 PALL MALL, LONDON, S.W.1.

COALS.

WALLACE BROS., LTD.
SUMMER PRICES.

	Ton	
BEST ORRELL COAL	44/-	LESS SPECIAL DISCOUNT 2/- PER TON CASH WITH ORDER.
BEST WIGAN COAL	41/-	
BEST HOUSE KITCHEN	38/-	
BEST JEWEL KITCHEN	35/-	

Small extra charges on deliveries outside city boundary, and on quantities of less than one ton. All Coals screened and free from slack.
STEAM COALS, COKE, STOVE ANTHRACITE.
23 WESTMORELAND STREET.
Telephone—21049 Dublin

ANDERSON, STANFORD & RIDGEWAY (1929), Ltd.
115 GRAFTON ST.
FOR
Carpets, Curtains, Linoleums
'Phone 22508.

A London Hatter says—
"BEST SILK HATS in the WORLD ARE MADE BY
ESTD. 1768.
FROM 35/- IN GREY 42/-
MORGAN"
19 DUKE STREET, DUBLIN.
Soft Fur Felts ..... From 12/6
Hunting and Light Bowler Hats . 15/-
Silk Hats made specially strong for Hunting.

GLORIOUS DEVON
STAY AT
SOUTHLANDS,
BUDLEIGH, SALTERTON
The New Hotel. No hills to approach. Entirely modernised. Near Golf and Croquet Courts; Social Club; fifteen minutes from Golf Links. Hot and cold water in all rooms. Central heating; gas fires. Vita glass windows and Staple beds.
LOVELY WINTER CLIMATE.
Write for Tariff to Management.

AUSTIN SEVEN
MADE IN ENGLAND
MADE IN FRANCE
MADE IN GERMANY
MADE IN AMERICA
DRIVEN AND ENJOYED
EVERYWHERE
Sole Distributors:
Lincoln and Nolan, Ltd.,
57-58 Lr. Baggot St., Dublin.
'Phone, 61943-4-5.
From £153 at Dublin.
THE INTERNATIONAL FAVOURITE

CARPETS & LINOLEUM.
When you require Carpets or Linoleum, be sure to visit the biggest importers of Indian and Oriental Carpets in Ireland, and get the best variety. Wide range of reliable Linoleums always in stock at keenest prices.
PIM BROTHERS LTD.,
EXCHEQUER STREET, DUBLIN.

FURNISH YOUR HOME
ON THE BEST AND MOST ECONOMICAL PLAN, FOR CASH.
And thus Save from 25 to 40 per cent.
GENUINE BARGAINS ARE OFFERED IN BEDROOM SUITES, CARPETS, LINOLEUM and BEDSTEADS, VI-SPRING MATTRESSES, ETC.
O'MALLEY & BRETT,
RATHMINES.
Tel.—474.

SAFETY FIRST IS A GOOD POLICY, BUT FOR THE BEST INSURANCE POLICY
CONSULT US,
MacDONAGH & BOLAND, Insurance Brokers, LTD
51 Dame Street, DUBLIN.
'Phone: 23034.

LOANS BY POST.
£20 TO £5,000
In any part of Ireland and Great Britain, to all respectable persons, on Note of Hand. Loans arranged by post without interview. No fees charged, or beforehand charges.
THE STANDARD PRIVATE FINANCE COMPANY OF IRELAND, LTD.,
15 ANGLESEA ST., DUBLIN.
J. C. WALSHE, Secretary.

HOTELS AND HOLIDAY RESORTS.

PORTSTEWART.
HOTEL Carrig-na-Cuie. On sea front. Electric light. H. and c. sea water baths. Few minutes from two golf links, tennis. Latest hygienic accommodation. 60 bedrooms. R.A.C., A.A. (HAS. E. BLACK, Proprietor. 'Phone 16.

PORTRUSH, METROPOLE HOTEL.
Modern, large sunny rooms sep. tables. Illustrated Tariff. Terms from 9/-. 'Phone 5.

PORTRUSH—WEST BAY VIEW HOTEL, Mark street.—Excellent cuisine. Overlooking sea. Convenient bathing places, golf links, recreation grounds, etc. Electric light throughout. Personal supervision. Boots meets all trains and buses. Telephone, 75.—Miss BURNS, Proprietress.

BANGOR, CO. DOWN.
1 LORELEI.
Newly Decorated and Furnished.
Private Boarding House. Sea Front.
Terms apply Miss HAY, Proprietress.

SCOTLAND. DUNBAR.
HOTEL BELLEVUE.
60 Bedrooms. Overlooking Sea.
Golf. Tennis. Bathing.
Illustrated Tariff on Application.

87 QUEEN'S GATE, LONDON, S.W.7.
PRIVATE GUEST HOUSE, run by Gentlepeople for Gentlefolk. 3 to 4 Gns. per head weekly. Irish residents. References in Ireland.

LONDON.—DEAN HOTEL, Oxford st., W. Centre Shops, Theatres, Room, bfs., bath, attendance. Double room fr. 16/-, single fr. 9/6, h. and c. water all rooms. 'Grams—Teldeanho, Wescent, London.

RITZ Court Hotel, Leinster Square, W.2; also Brighton, facing sea. Bed, Bath and Bft., 6/-, double 11/-; Dinner, 2/6, or £2 12/6 weekly.

HARROGATE—St. Aubyns Private Hotel. Overlooking Valley Gardens, Tennis Courts, 5 mins. walk Baths. Bus passes door. Good Cooking; comfort guaranteed.—Write Tariff, Capt. Savill, R.N.

HARROGATE—Spa Pte Hotel (R.A.C.), King's rd. Adj. Baths, H. and c. water, bdrms. From 12/6

BOARDING AND HOTELS.

AT Lisieux Hotel, 105 Lower Baggot street; comfortable and convenient to Horse Show Grounds; 'phone 62840; free garage. 12 28

AVOCA Hotel, 52 Harcourt street—Comfortable Furnished Apartments; all modern convenience. 4 F

A MOST moderate, centrally Temperance Hotel and Restaurant.—The Rotunda, 17 Eden quay, Dublin. 20 7

BANGOR, Down—Mayfield Boarding House, 53 Princetown road; select, central; moderate. 4 F

BANGOR, Down—34 Seaclifie road—Select Board Residence, facing sea, convenient golf, tennis.—Mrs. Bruce. 5 A

BANGOR, Down—Castleview Hotel, Main street, overlooking Castle grounds; 42/- weekly, September 5th. 6 B

BLACKPOOL, N.—"Arundel Private Hotel," on the cliffs, Bispham Promenade; all round excellence; reasonable terms. 22 14

BLACKPOOL—Kingsway Private Hotel, Imperial terrace, North Prom.; finest position; first class catering; h. and c. all bedrooms; moderate tariff.—N. Jenkins. 4 X

BLACKPOOL—McMahon, "Briar" House, 126 Central Drive—Bed, Breakfast, 4/-; Board Residence, 7/-; Lounge. 24 X

COLWYN Bay—Pendorian Private Hotel, East Parade—Full Board from 7/- per day; minute Promenade, tennis, golf, bathing. Personal supervision. Illustrated tariff. 8 6

DOUGLAS—Stanley House, Demesne road, Ducks road; tea, bed, breakfast, 5/-.—Williams. 78 4

DOUGLAS—"Searaven," Palace road, Central Promenade; sea view; reasonable terms.—F. McLeod. 108 29

DOUGLAS—Lancashire House, Broadway; Full Board, 8/-; reduced terms September.—F. Jones. 108 14

DOUGLAS—"Brooklyn," Bucks road; Tea, Bed, Bfd. Breakfast, 35/- weekly; highly recommended.—Bird. 78 1

DOUGLAS—"THE IRISH TIMES" can be obtained from the following Newsagents:—Mr. B. Fielding, Victoria street; Mr. B. Keogh, Crescent Cinema Shop, Central Promenade, and from Messrs. Plant Bros., Branches at 3 Shore road, 45 Broadway, and 55 Duke street. 50 23

FOX'S Private Hotel, 14 Lower Leeson street—Select central, excellent accommodation; personal attention, moderate charges. 'Phone 62660.

KINGSTOWN.—Commercial Hotel, 56 Upper George's street. Bed and Breakfast from 5/-. 5 A

LANDUDNO—Moseley House, North Parade—Boarding Establishment, facing sea, near pier; running water most bedrooms; terms moderate.—Proprietress. 7 X

LANDUDNO—Homestead, Arron avenue, Board Residence; central; moderate terms; tariff on application.—Miss Chapman. 18 X

LANDUDNO—Cricklein Boarding Establishment, Lloyd street; full Board or Bed and Breakfast. Tariff. Proprietress. 24 X

LONDON, 142 Sloane street, S.W.1—Recently opened; superior Bed Sittingrooms, for gentlepeople, suitable prolonged stay; modern comforts and conveniences; from £1 11/6 single, £2 12/6 double; meals if required. Note address for future use. Printed card on request. 4 F

LONDON, W.C. 1—Fotheringay, 17 Gordon street, near Euston Station—Bed and Breakfast, 6/6.—Miss Bowman. 78 11

MAYO, Westport—Central Hotel, licensed; excellent cuisine; h. and c. baths, electric light throughout; personal supervision; moderate terms.—K. Carroll, Proprietress. X

PORTRUSH—Superior double House for Sale, or private treaty; contains 8 bedrooms, 3 reception, bath, h. and c., etc.; held in perpetuity, nominal ground rent; gas, electric, perfect sanitation, sunny aspect. Apply T. Bamford, Auctioneer, Portrush. 2 X

PORTRUSH—Tower House Temperance Hotel, Lansdowne Crescent; uninterrupted sea view; personal supervision; terms moderate.—Misses Walker. 17 X

PORTRUSH—Inverard Private Hotel, sea front; safe bathing from hotel; near links. 'Telephone 67.—Mrs. Tait. 4 X

PORTRUSH—Spend your holidays at 2 Bath street, central; moderate.—Miss Mooney. 8 X

PORTRUSH—Mount Pleasant House, overlooking Ladies' Bathing Place; comfortable bedrooms; terms from 7/6 per day.—Smyth. 4 X

PORTRUSH—Ulsha House, golf terrace, Board Residence; convenient station and links; every home comfort.—Mrs. Algeo. 4 X

PORTRUSH—20 Salisbury terrace, Apartments; board optional; overlooking links; one minute sea.—Mrs. McCahon. 4 X

PORTRUSH—"Cloughoer House," splendid position, overlooking sea and golf course; own farm produce. Terms on application. Mrs. Rankin. 'Phone 53. 4 X

PORTRUSH—11 Mark street, renovated for its comforts; own baking; liberal table.—Miss Lerburn. 4 X

PORTRUSH—Brooklegh Hearing, 53 Mark street, overlooking sea, close links.—Miss Mills. 4 X

PORTRUSH—Ivy Deane, Bath street—Select Board; central; lovely view.—Mrs. Nicholson. 27 X

PORTSTEWART—Mount Oriel, sea front, convenient links and golf; Board; moderate.—McFarland. 19 X

ROTHESAY—Beechwood Boarding House, lovely grounds, facing sea, near pier; very moderate. Booklet free.—McCracken. 29 X

SOUTHPORT—Warler Hotel, Central; h. and c. in bedrooms; ex. cuisine. From 10/-. 27 X

ST. Stephen's Hotel, 73 St. Stephen's Green, South. Unique position. Terms moderate. Apply Manageress. 7 O

BELFAST READERS.
The Irish Times is due to arrive in Belfast at 9.10 a.m. If it is not delivered within a reasonable time, please communicate with our Branch Office, 139 Royal Avenue.

SOUTHPORT.
SMEDLEY HYDRO.
Healthy, bracing situation, near Golf Links. Large garage. Extensive ground. Hard and grass courts Ballroom. Complete suite of baths, Turkish, etc., including new Electrical Dept. for Ultra Violet Ray, Radiant Heat, etc. Qualified Male and Female Attendants. ILLUSTRATED TARIFF TERMS FROM 12/- PER DAY.
Miss A. McBRIDE, Manageress.

SOUTHPORT—CLIFTON HOTEL, Promenade. Orchestra, Garage 20 cars, 3 Tennis Courts. Good Golf centre. 'Phone 4141. 'Grams, "Marine."

CRAIGSIDE, LLANDUDNO
UNDER NEW MANAGEMENT.
MODERNISED AND IMPROVED.
New Baths. Electric Light.
Tennis. Dancing. Swimming Bath.
FOR YOUR HOLIDAY, COME TO "CRAIGSIDE."

LLANDUDNO—"MERKION," first class Boarding Establishment, on Promenade, 1 min. Pier and Pavilion. Close to golf and all amusements. Bathing from house.—Misses Nonsey, Proprietresses.

LLANDUDNO—ASPLEY PRIVATE HOTEL, Opp. Pier, Modern, Well Equipped, H and C All Bedrooms. Ex. Cuisine. Illus. Tariff. 'Phone 6119.

LLANDUDNO. "Bryn" Hotel (Unlicensed), Queen's road, 1 min. Prom. Recreation Room. Tennis Courts (Hard). 'Phone 67762. Tariff Prop.

LLANDUDNO—The MARLBOROUGH PRIVATE HOTEL, opposite Pier—Excellent cuisine; h. & c. water in bedrooms; highly recommended. Tel. 6877.

LLANDUDNO—Rothiny Private Hotel. Min. Staff. Find Sea View. Accom. 120. Dancing Orchestra. Bathing from Home 10 6.

CONWAY, N. WALES.
OAKWOOD PARK HOTEL.
Most beautifully situated in the Principality. Golf every day, three minutes from door; 18 holes. Resident Professional. Ballroom, spring floor. Electric light. Billiards. Tennis. Rough Shooting over 20,000 acres. Own farm and garden produce.
Send for illustrated tariff. Tel.—25, Conway. Telegrams—"Oakwood, Conway."

BARMOUTH, Mount Argus Hotel, facing sea, unrivalled views, beautiful grounds; tennis, billiards, dancing; garage. Illustrated tariff from Proprietor.

WINDERMERE HYDRO, A.A., R.A.C. Garage 40 Cars (20 Lock-up). Large Ballroom. Hard Tennis Courts.

MORECAMBE—WELLINGTON HOTEL, West Prom; facing sea, mountains; Eng. meat and farm prod. only; mod. terms; convenient amusements.

DOUGLAS, ISLE OF MAN—Castle Mona Hotel, formerly residence of Duke of Atholl; most central position in Douglas, in own private grounds; every modern convenience; tennis and golf within easy reach. Apply Manageress.

DOUGLAS—HOTEL SEFTON, Manxland's Brightest and Best Hotel; centre sea front; accomm. 200. Orchestra, lift, tennis. Specially reduced terms for 1931. Write Manageress.

DOUGLAS—CLIFF VIEW (Manninghan) Hotel, Licensed, 200 Guests. Bathing from Hotel. Dancing, Billiards, Garage. I. T. BOYD.

DOUGLAS—"DOMINION," Queen's Promenade; telephone 098, Ballroom, Electric Light, Excellent Catering; all Bedrooms Hot and Cold Water; from 9/6.—ARTHUR HOTCHKISS.

DOUGLAS—DUCKER'S TREVELYAN RESIDENTIAL HOTEL, Queen's Prom. R.A.C. & A.C.U.; Garage. Wire or 'phone 544.—T. I. Ducker.

DOUGLAS—EDELWEISS PRIVATE HOTEL, Queen's Promenade. Reasonable charges. Recommended. Telephone 812.—BROWNE.

DOUGLAS—HADFIELD PRIVATE HOTEL, Central Promenade. Moderate Terms. Illustrated Booklet.—MRS. D. SPAFFORD. 'Phone 773.

DOUGLAS—"ALEXANDRA," Queen's Promenade. Dancing. Best Cuisine. Accommodate 130. Bathing from door. Terms from 8/6. 'Phone 623.

DOUGLAS—SILVERCRAIGS PRIVATE HOTEL, Queen's Prom.; Cead Mile Failte; excellent cuisine; dancing; from 8/6.—F. McADAM.

DOUGLAS: Harvey's INGLEWOOD Private Hotel. Hot and cold water in all bedrooms. Terms reasonable. Booklet.—N. HARVEY.

DOUGLAS—HUDDERSFIELD HOUSE, foot of Broadway, central for amusements; full board residence 7/6 per day.—P. STANLEY.

DOUGLAS. BELVEDERE HOTEL (New) Loch Promenade: Terms 10/6. 'Phone 412. Dancing, etc

DOUGLAS. Central Promenade THE CRAWFORD. Illus. Booklet. From 9/5.—H. HOTCHKISS.

PORT ERIN—Tel. 10, "CARLTON," Promenade. Close Links. Excellent Catering. From 8/6 per day.—CASSILES.

PORT ERIN, ISLE OF MAN—Falcon's Nest Hotel, "Gem of the Golden West," centre of bay; electric light, every modern convenience; excellent cuisine; golf, bathing, tennis. Apply Manageress.

PORT St. Mary—Golf Links Private Hotel. Perfect situation. Sea front. Bus route. Garage. Boating, Bathing, Fishing; Dance room. Manageress.

ST. ANN'S HILL, BLARNEY
COMFORTABLE MODERN HOTEL (Licensed)
EXCELLENT CUISINE
Golf, 18 Holes. Tennis.
Resident Doct

Motor Matters, Lorries, Cycles, &c.

A "BABY" that is not A "BABY"

The STANDARD LITTLE NINE for 1932 is scarcely a "baby car," since the only "baby car" characteristics, it possesses are its low petrol consumption—over 40 m.p.g., its tax of £9, and its price, from £185, delivered Dublin.

In roominess, comfort, speed, appearance, brakes, springing, flexibility, it can compete with the best of the big ones.

As Irish Free State direct importers and distributors of all Standard products, ask us to arrange a demonstration.

McENTAGART BROS., LTD., 22/23 Duke St. Dublin.

ESSEX SUPER SIX FREEWHEELING

Pays for itself and pays for your road tax--many times over!

Reduces your petrol consumption by One Third— | Saves Engine wear and tear, and saves oil consumption. | Enables you to change gear without touching the clutch. | And the extra cost of this optional equipment is only £12

I.F.S. Distributors: FROM £215 FREIGHT EXTRA. Phones 61983/4

P. J. TRACY, Ltd. 18 Stephen's Green

Riley — AT ONCE THE MOST ADMIRED AND ADMIRABLE CAR

HUMBER HILLMAN

"All Thoroughbreds"

PRICES FROM £328.

In stock for immediate delivery.

R. E. GRADY

38 DAWSON STREET, DUBLIN *(4 doors from R.I.A.C.)*

SILENCE

THE SHOW IS OVER—

The Victors and the Visitors Depart—

Normal Business is resumed.

The High Priest of Elcquence is Silence—the whole effort of thinking people is to accomplish things quietly and definitely—noise is anathema—it merely annoys. If every motor car on the road could change gear without the slightest sound, a great step forward would be realised. The

ARMSTRONG SIDDELEY

Silent Self-changing Gear box

is blazing the trail—hundreds are using them with remarkable economy as well as getting a new sense of motoring. Residents in towns between Dublin and Cork will have an opportunity next week of inspecting the Silent Fleet of Saints:—Green, Red, White and Blue, four magnificent models—all fitted with Self-Changers.

Look out for The Silent Fleet.

From £335 at Dublin.

EXPRESS AUTO CO. 2 DAWSON ST., DUBLIN.

J. J. REDDY, DISTRIBUTOR.

"YOU CANNOT BUY A BETTER CAR"

LOST AND FOUND.

LOST, male Wire Haired Fox Terrier, seven months old, white body, brown markings on face; reward.—Kilronan, Anglesea road. 'Phone, Ballsbridge 441.

LOST, Lady's Handbag, near Bull Wall. Substantial reward if returned Dollymount Restaurant.

LOST Wedding Ring, platinum, engraved, between Battle and Railway Station, Dun Laoghaire. Reward. Address "Z 3280, Lost," this office.

£50 REWARD—Stolen on August 5th from a hotel in St. Stephen's Green, Dublin, Flexible Diamond and Platinum Bracelet, about 4 inch wide, marquise-shaped Diamond and Onyx Cluster Ring, Ruby and Diamond Cross-over Cluster Ring Opal and Diamond Flower Brooch, etc. The above reward will be paid by Messrs. Tyler and Co., 45 Holborn Viaduct, London, E.C., to the first person giving information leading to the apprehension of the thief or thieves, and to the recovery of the stolen jewellery intact or pro rata.

SITUATIONS VACANT.

A BUSINESS Training at Sherry's College, 10 Harcourt street, qualifies for the best posts. Prospectus free. T

APPRENTICES.—A wonderful Opportunity for YOUTHS desiring to enter the coming trade, is offered by leading Service and Filling Station in Dublin; premium required; full course covered in motor engineering, electrical engineering, cycle work, cellulose spraying, painting, finishing, garage management, sales and accountancy.—A Number of APPRENTICES REQUIRED. Terms on application.—G 1211, this office. 1 F

A WIRELESS Load Speaker, to build now, is illustrated in to-day's "Weekly Irish Times." 4 F

BOY WANTED, APPRENTICE, for Manufacturing Furriers, outdoor; small fee.—G 1372, this office. 5 A

DRAPERY—Young Lady, good SALESWOMAN WANTED, provincial town; indoor, Protestant; copy references.—Address "Z 3311, Lady," this office. 6 A

ELECTRICAL and Wireless Workshop—APPRENTICE REQUIRED.—G 1259, this office. 4 F

EXPERIENCED SALESWOMAN for good class Coats and Gowns WANTED for Dublin. Apply, with full particulars and salary required, G 1460, this office. 6 B

FASCINATING—Delineations of character from handwriting are given in to-day's "Weekly Irish Times." 4 F

HOOVER, Ltd., have VACANCY for two good energetic MEN, over 25, continuous assistance, training and allowance given. Write or call 2-5 Monday, 45 Grafton street, Dublin.

NOTICE

In addressing envelopes covering replies to advertisements in this paper great care should be taken to include the catch words, when same are given, after the Box Number, thus: "Z 20, Housemaid," should be carefully written upon the envelope.

NORTH Circular road—Advertisements for this Paper are received by Mr. Lonergan, Newsagent and Confectioner, Ye Olde Tolle House, Phoenix Park Gate, North Circular road.

REAL Jungle Thrills—A barehanded battle with a leopard is described in to-day's "Weekly Irish Times." 4 F

TWO LADIES (over 25) WANTED to train in OUT BOOK SALES; must have good appearance, possess tact and aptitude to earn more than average income; give full details and if unemployed.—G 1293, this office.

TYPIST LEARNER, one leaving college; no fee required.—Top 8 Trinity street.

WANTED at once, CHARGE HAND for our Aluminium Workroom; must understand cutting and fitting. Apply Exan and Co., Ltd., 45 Henry street.

WANTED, young HOUSEKEEPER for two months' holiday relief; must be experienced; copies of references.—Mary, G 1514, this office. 6 F

WANTED, smart ASSISTANTS, Male or Female, for high class Grocery. Apply G 1464, this office. 6 B

HIRE A CAR and DRIVE YOURSELF

Two Seaters, Tourers, Saloons and Coupes.

ALMOST ANY MAKE OF CAR SUPPLIED FOR ANY PERIOD. TERMS MODERATE.

ANDREW J. DOYLE, 51 South King St., Dublin. 'Phone 22487.

SITUATIONS CONTINUED.

WANTED, JUNIOR CLERK for Wholesale Warehouse; must write a good legible hand; state salary and reference.—G 1370, this office.

WANTED, General CLERK (Male), Apply, stating salary, experience, G 1450, this office. 7 C

WANTED, experienced young Lady as COUNTER HAND for high class Perfumery Business. Reply, stating age, etc., to G 1566, this office.

WANTED, competent DRESSMAKER. Apply Tamara, 4 South Anne street.

YOUNG Girl Wanted for Confectionery Counter.—Broadway, 8 Lower O'Connell street. 5 A

MEDICAL NURSING AND APPOINTMENTS.

GIRL, with nursing experience, free 1st September, wishes situation, private house, nursing home; Protestant.—Address "Z 3537, Girl," this office. 6 A

MATERNITY NURSE WANTED at once; needlewoman; salary £30; age not under 40.—Matron, Cambria Nursing Home, Aberystwyth, Wales. 6 A

NURSE Attendant, R.C., hospital training, disengaged. 56 Upper Mountjoy-square avenue, Rathmines.

NURSE Attendant, R.C., excellent references, wants immediate engagement.—R O 95, Irish Times Branch Office, Rathmines.

MONEY, PARTNERSHIPS, ETC.

ADVANCES on Deeds, Shares, Endowment Policies, Post-dated Cheques.—Wacaman, 50 Drury street.

ALL approved post-dated Cheques Cashed immediately at 52 South Frederick street, Dublin.

ABSOLUTE Privacy—Post-dated Cheques cashed; advances on Endowment Policies.—48 Aungier street. 26 16

ADVERTISE, desiring Interest in established business, will Invest £1,000.—G 1474, this office. 6 B

AGENT, with sole Representation for Ireland for good lines for Grocers and Bakers, REQUIRES PARTNER; state if holding other lines.—G 1558, this office.

CASH Advanced from £10 upwards. Apply 34 Exchequer street, Dublin. T

CATERING—BUSINESS PARTNER WANTED. Going Concern, invest about £150; particulars, interview only.—G 1592, this office.

LOANS granted on moderate terms.—F. Tooby, 5 Fleet's street, Dublin. 'Phone 21728. 52 10

£5 TO £500 Advanced Privately on approved personal security; easy repayments at extremely low rate of interest; loan can be repaid by small instalments to suit you. Write for particulars, S. Freeman and Co., 1 Garfield street, Belfast. T

£15 TO £WARDS Advanced daily by post. Special term for professional persons; terms attached. Irish and Post-dated Cheques Discounted in any part of Ireland; no fees charged. Apply in strict confidence to Secretary Estates, Ltd., 45 High street, Belfast. 12 27

£700 REQUIRED on valuable City Property; interest 6 per cent. Apply G 1567, this office. 7 A

MEDICAL APPOINTMENTS.

APPRENTICE REQUIRED by Dublin Chemist; preliminary passed; fee.—G 1326, this office. 4 F

ASSISTANT, 11 years' city and country experience, desires engagement, locum or permanent. Reply G 1384, this office. 5 A

CHEMIST'S Business required, otherwise Assistant; would consider partnership.—G 1355, this office. 5 X

FOR Sale, Pharmacy of the late Robert St. C. Adamson, Sligo. Apply F. Armstrong, Solicitor, Sligo. 4 X

FOR Sale, Pharmacy of the late Robert St. C. Adamson, Sligo. Apply F. Armstrong, Solicitor, Sligo. 4 F

L.P.S.I. disengaged; good experience business management, sales and accountancy.—A Number of APPRENTICES REQUIRED. Terms on application.—G 1211, this office. 1 F

A WIRELESS Load Speaker, to build now, is illustrated in to-day's "Weekly Irish Times." 4 F

BOY WANTED, APPRENTICE, for Manufacturing Furriers, outdoor; small fee.—G 1372, this office. 5 A

DRAPERY—Young Lady, good SALESWOMAN WANTED, provincial town; indoor, Protestant; copy references.—Address "Z 3311, Lady," this office. 6 A

ELECTRICAL and Wireless Workshop—APPRENTICE REQUIRED.—G 1259, this office. 4 F

EXPERIENCED SALESWOMAN for good class Coats and Gowns WANTED for Dublin. Apply, with full particulars and salary required, G 1460, this office. 6 B

FASCINATING—Delineations of character from handwriting are given in to-day's "Weekly Irish Times." 4 F

HOOVER, Ltd., have VACANCY for two good energetic MEN, over 25, continuous assistance, training and allowance given. Write or call 2-5 Monday, 45 Grafton street, Dublin.

NOTICE

In addressing envelopes covering replies to advertisements in this paper great care should be taken to include the catch words, when same are given, after the Box Number, thus: "Z 20, Housemaid," should be carefully written upon the envelope.

NORTH Circular road—Advertisements for this Paper are received by Mr. Lonergan, Newsagent and Confectioner, Ye Olde Tolle House, Phoenix Park Gate, North Circular road.

REAL Jungle Thrills—A barehanded battle with a leopard is described in to-day's "Weekly Irish Times." 4 F

TWO LADIES (over 25) WANTED to train in OUT BOOK SALES; must have good appearance, possess tact and aptitude to earn more than average income; give full details and if unemployed.—G 1293, this office.

TYPIST LEARNER, one leaving college; no fee required.—Top 8 Trinity street.

WANTED at once, CHARGE HAND for our Aluminium Workroom; must understand cutting and fitting. Apply Exan and Co., Ltd., 45 Henry street.

WANTED, young HOUSEKEEPER for two months' holiday relief; must be experienced; copies of references.—Mary, G 1514, this office. 6 F

WANTED, smart ASSISTANTS, Male or Female, for high class Grocery. Apply G 1464, this office. 6 B

REAL JUNGLE THRILLS

BAREHANDED BATTLE WITH A LEOPARD.

SEE THIS WEEK'S "WEEKLY IRISH TIMES."

MOTOR CARS.

AUSTIN CARS TAKE PRIDE OF PLACE ALWAYS.

From £153 at Dublin.

Sole Distributors:

LINCOLN & NOLAN, LTD., 57 and 58 Lower Baggot st., Dublin. 'Phone, 61943-4-5.

"PERFORMANCE NOT PROMISE."

A NUMBER of Used Cars, all of which have been reconditioned, including:—1930 Hillman 14 h.p. Saloon, taxed 1932; 1928 Hillman 14 h.p. Saloon; 1927 Bean 14 h.p. Saloon, overhauled and repaired; 1926 Armstrong Siddeley Saloon, 14 h.p.; 1928 Citroen 12-35 h.p. Saloon; 1924 Citroen 9 h.p. Saloon; 1926 Citroen 11 h.p., overhauled and repainted; 1927 Fiat Tourer, 12 h.p.; 1925 Berliet Tourer; 1930 8 h.p. Singer Saloon, 1931 10 h.p. Singer Saloon, Demonstration Car, and numerous other good Cars.—R. D. Cox, 206 Pearse street, Dublin. T

ANY make of Car completely Overhauled, Cylinder Grinding, General Engineering.—J. A. Jones, Haddington road.

A BABY Austin Saloon, 1931 model (eleven months old), for Sale, taxed to end of year; £110.—At Lincoln and Nolan's, Austin Agents, Lower Baggot street, Dublin. 4 F

AUSTIN 7, perfect running order, fully taxed; any trial; £45. Seen after six, 11 Kenilworth square. 4 F

ASALDO Tourer, £50; Armstrong 14 Two Seater, £55; Armstrong 20 Saloon, £175; Cowley Tourer, £55; Cowley Saloons, £65, £80 and £95; Daimler 20 Saloon, £95; all tax paid; Sunbeam 14 Tourer, £95.—Rogers's Garage, Leinster street, Dublin. 4 F

A JOWETT Saloon, 8 h.p., 1929.—Rear 65 Lower Leeson street. 5 A

AUSTIN 12 Cabriolet, perfect condition, bargain, £60, quick Sale.—Vereker, Frankfort Garage, 53 Upper Rathmines. 5 A

ARMSTRONG Siddeley (private), 15 h.p., 6 cylinder, 4 Landaulette, sliding partition, auxiliary seats; taxed December; new condition.—G 1386, this office. 5 A

A ROVER Six, 15.9 h.p., 1929 Model, Four Seater, Sportsman's Coupe, sunshine roof, wire wheels, luggage trunk; new set of tyres, smart appearance, any trial, Dublin; £210.—G 1499, this office. 6 B

A BARGAIN—7 H.P. Peugeot; little used; perfect; taxed; £35.—G 1564, this office.

AUSTIN 7 Tourer, 1927, excellent condition and appearance, numerous extras included, newly painted throughout; £65. Seen by appointment.—Miss O'Callaghan Westropp, Grangemount, Delahaser, near Balbriggan, after 12th.—Lismehane, O'Callaghan's Mills, Co. Clare. Immediate reply appreciated. 7 C

CHRYSLER Saloon and Coupe for Sale, both in perfect order (1928), 6 cylinder and 22 horse power, taxed to January next, owner going abroad, £200 and £160 or best offer. Apply Mrs. Gill, Teomaastown, Naas. 5 A

CITROEN, 7.5, 1924, tax £6, for Sale.—G 1471, this office. 6 B

COMPULSORY Insurance coming. Insure now Fords £12 comprehensive. For other rates see your Registration Book.—R. J. Wiley and Co., Ltd., 32 Nassau street, Dublin. 9 X

FOR Hire, modern Rolls Royce Saloon; very moderate charge, by week or by mile. Apply Whites', Ltd., Ballina, Irish Free State. 4 F

FOR Sale, 2 Renault Saloons, 1 Landaulette. Seen Cramton's Garage, Merrion Row. 5 A

FOR Sale, new Fordor Ford de Luxe, blue, 14.9 h.p., without sliding roof, just delivered, never used; taxed 31st December; financial reasons; £220 Os. Od. Address "Z 3054, Ford," this office.

FIAT 9 1927 4 Seater Tourer; taxed; perfect order.—G 1531, this office. 7 C

HILLMAN Wizard "75" Family Sunshine Saloon, excellent condition and only three months on road; demonstration by appointment. Address "Z 3278, Hillman," this office. 5 F

NEW Premises just completed; the most varied stock of New and Used Cars, Saloons, Tourers, etc., in Ireland; if you can't come and see them write for lists; we are open until 7 p.m.; petrol station until 11 p.m. Appointments can be made for any time.—Hoet Motors, Ltd., Clanwilliam House, Lower Mount street, Dublin. 'Phone 61518-9.

PERIGOT Coupe, 1929 one owner, perfect condition; any trial; £60.—Hudson's Garage, Merrion road, Dublin. 5 A

SECONDHAND Cars and Commercial Vehicles, large selection and keen prices; cash or easy terms. Interview us first.—Doyle's Motors, Ltd., 16 Bachelor's Walk. T

SPORTS Lancia, 1927 model, 4 Seater; 2 spare wheels, taxed to end of year; perfect order; any trial; price £260.—S. J. Robinson, 33/34 South King street, Dublin. 5 A

TO Garage Owners.—The cheapest and most efficient Car Washing Plant on the market is now available, 3 cylinder, high pressure, complete with Washing Gun; price £45. Ask for Circular.—Thos. W. Ward, Limited, 45 City quay, Dublin. 1 F

CHAUFFEURS, MECHANICS.

DISENGAGED

CHAUFFEUR Mechanic disengaged; 12 years' experience; well recommended.—614, Wilde's Cottage, Bray.

CHAUFFEUR, Protestant, 16 years' garage and private experience, all types, do repairs, electric light, oil engines; life abstainer; highest references. Address "Z 3230, Chauffeur," this office. 4 F

CHAUFFEUR—Young Man disengaged, experienced; help gardening; T.T.; highest recommendations. Address "Z 3337, Chauffeur," this office.

HOTELS AND RESTAURANTS, OFFICIALS, SERVANTS, ETC.

POSITIONS VACANT

ENERGETIC, experienced WAITER WANTED for leading Southern Hotel. Address at once "Z 3320, Waiter," this office. 6 A

WANTED, an experienced HOUSEMAID WAITRESS, for a County Dublin Golf Club. Apply, with copy of references, to G 1546, this office. 7 C

EMPLOYMENT WANTED.

A THOROUGHLY experienced Chef (38); excellent long reference. Address "Z 3346, Chef," this office.

TWO Friends seek situations together, in Hotel, Waitresses or Housemaids; London preferred; highly recommended.—G 1561, this office.

YOUNG Girl wishes to be trained as Waitress.—G 1543, this office.

REPRESENTATIVES WANTED.

CORKS, Crown Corks—AGENT WANTED; state if influence or connection amongst Bottlers, and ground covered. Address "Z 3535, Agent," this office. 7 C

LADY REQUIRED, to introduce Free Article to her circle of friends; good remuneration. Applications strictly confidential.—G 1488, this office. 4 F

VACANCIES occur in Dublin and district on Sales Staff of leading firm manufacturing high class specialities; for energetic and ambitious MEN, over 25, of good appearance, intelligence and character, possessing grit and determination to succeed. Previous experience not essential, as complete training with an allowance will be given. Immediate remuneration is assured. Write G 1510, this office. 6 B

AGENCIES AND SITUATIONS WANTED

COMMERCIAL Traveller, Wholesale Drapery, open for engagement in the Free State; good connection.—G 1467, this office. 6 B

LEGAL APPOINTMENTS.

SOLICITOR'S Assistant, twenty years' experience all branches, presently engaged, desires change. Address "Z 3532, Assistant," this office.

WANTED, experienced Legal SHORTHAND TYPIST; temporary.—G 1414, this office. 4 F

TUITIONS AND SCHOLARSHIPS.

ALL Professional and University Prelims., Oral and Correspondence Courses lists free.—McGuire's College, Gardiner's Row, Dublin.

ALL Preliminaries—Special Preparation for Solicitors', Surgeons', Pharmaceutical Preliminaries, Dentistry Entrances.—W. St. George Beasley, 3 Molesworth street Dublin. 16 31

A WIRELESS Load Speaker, to build now, is illustrated in to-day's "Weekly Irish Times." 4 F

CLASSES for Children—Trained Kindergarten Teacher, Re-open September 3rd; garden when possible.—Miss Stanton, 27 Serpentine avenue, Ballsbridge. 31 X

FASCINATING—Delineations of character from handwriting are given in to-day's "Weekly Irish Times." 4 F

IN order to keep numbers up during this difficult financial stress, good School, near London, offers to take three Boarders at 75 guineas yearly each. This will include laundry and music lessons, in addition to excellent food and a first rate education. Pupils prepared for any examinations, and escort to and from Ireland. Highest social references. Address "Z 3066, Boarders," this office. 28 X

LADY, Honours Graduate, experienced Teacher, wishes coaching English subjects, Latin, Mathematics; would Grind, Trinity, Cambridge, Local Exams.—G 1515, this office. 4 F

OPENINGS for one or two Irish speaking Boys in well known Boarding School. Should be of intermediate standard or above. Send full particulars. Special rates offered in return for for conversation. Address "Z 3319, Boys," this office.

REAL Jungle Thrills—A barehanded battle with a Leopard is described in to-day's "Weekly Irish Times." 4 F

STUDENT, T.C.D., desires post as Junior Master in a Protestant Boarding School. Address "Z 3385, student," this office. 5 F

SHORTHAND, Typewriting, Civil Service, Commercial and Secretarial Training—Gillespie's Metro. College (Phone 62135), 100 Lower Mount street. Students guaranteed positions. 8 8

SPANISH Taught by Spaniard, genuine native teacher; classes and private tuition.—15 Parnell square.

GOVERNESSES AND TUTORS WANTED.

AGENT FOR GOVERNESSES AND SCHOOLS. Miss Bellingham Todd, 5 Grafton street, Dublin. Advises Parents and Managers. Tel. No. 44985. T

EXPERIENCED LADY TEACHER (I.C.), Resident, REQUIRED for Junior School; salary £80. Address "Z 3072, Teacher," this office. 28 X

GRIND WANTED, U.C.D., Botany and Zoology, September Exam.—G 1441, this office. 6 B

CORBEY GOVERNESS REQUIRED next week for boy 5, near Bray, 1-7.30; state age, experience and salary. Address "Z 3312, Governess," this office.

WANTED, experienced Protestant GOVERNESS, two children; must be accustomed to country life. Address "Z 3253, Governess," this office. 5 A

WANTED, September, country place, R.C. TEACHER for two intermediate Girls. Address "Z 3343, Teacher," this office.

EMPLOYMENT WANTED.

AS College Matron, Housekeeper—Community of Nuns highly recommend Past Pupil, aged 39; technical training, capable manager; handle staff. Address "Z 3331, Housekeeper," this office.

BUSINESS—Experienced Lady seeks position of trust, or help with management of business; highly recommended.—G 1324, this office. 4 F

BOY, aged 15½, desires position as Junior Clerk or Apprentice, any business.—G 1497, this office.

BOOKKEEPER (disengaged) requires work, holiday periods or permanent; fully qualified; highest references.—G 1545, this office. 7 C

CONFECTIONERY—Respectable Farmer's Daughter wishes to hear of vacancy as Assistant, city or suburbs.—G 1492, this office.

EXPERIENCED Shorthand Typist, knowledge bookkeeping, seeks position; references. Address "Z 3341, Typist," this office. 7 C

GROCERY Assistant (lady), thoroughly experienced, excellent long references; anywhere.—G 1555, this office.

MOTOR CARS CONTINUED.

TO-DAY'S Bargain.—£150, Minerva 17.2 h.p. Saloon, late 1927 type, in almost new condition, mechanically perfect; a handsome and high class family saloon; any trial; easy payment arranged.—McEntagart Bros., Ltd., 22/23 Duke street, Dublin. 4 F

USED Car Bargains—1930 late Morris Cowley Saloon, small mileage, taxed December, £140; 1930 Ford Saloon, small mileage, taxed December; 1929 Citroen Saloon, small mileage, taxed December; 1928 Citroen Saloon, £65; 1924 Standard Tourer, Sunbeam Sports Tourer, full equipment, £35; all perfect mechanical order; any car taken part payment; hire purchase arranged. Write, 'Phone, Call Doran Bros., N.C.R., Phibsboro'; 'Phone 23743. 1 F

12 H.P. Riley Tourer, excellent condition. Seen 69 Fitzwilliam lane. 4 F

1926 MORRIS Cowley Coupe, f.w.b., well kept car, new battery, £9 tax, two spare wheels, taxed. Seen National Service Garage, Hawkins street. Price £45.

1928 MORRIS Cowley Saloon Car, 12 h.p., in perfect order. Apply Galvin, 75 Morehampton road, Donnybrook. 4 A

1928 AUSTIN Seven Saloon, Gordon England body, tyres as new; in perfect running order; £65 or nearest offer for immediate sale.—G 1525, this office.

1930 (SEPTEMBER) Swift drophead Coupe, black and grey, perfect; £179. 'Phone 61336. 4 F

£145—ARMSTRONG Siddeley 2 Seater, 1929, 12 h.p., 6 cylinder; taxed; little used, perfect condition.—G 1398, this office.

WANTED

DUBLIN—Wanted to Hire for two weeks, 4 Seater Motor Car; must be insured; hirer careful driver; full particulars and price.—G 1580, this office.

WANTED, Morris Cowley or Oxford Four Seater Tourer, about 1926. Particulars to "Z 3268, Tourer," this office. 5 A

WANTED Motor, in perfect order, state make and price.—G 1573, this office.

WANTED, Jowett Four Seater, perfect order; good price offered. Address "Z 3336, Motor," this office. 7 C

MOTOR CYCLES.

ADVANCES on Motor Bikes, Cars, Jewels—Gorman, Pawnbroker, Winetavern street (opposite Four Courts); new garage.

A DODGLAS 2½ h.p., perfect condition; bargain, £10.—G 1473, this office. 6 B

LORRIES, VANS, MOTOR AND STEAM HAULAGE.

CHEVROLET Trucks, Vans, 'Buses, prompt delivery. Buy now from Doyle's Motors, Ltd., General Motor Distributors, 16 Bachelor's Walk. T

HORSE Boxes and Horse Box Trailers, few loading, from £88 to £600, cash or hire purchase. Demonstration Boxes for Hire; call and inspect.—Thompson and Son, 19 Lower Abbey street, Dublin. 6 F

WANTED

WANTED, Trailer Caravan to Hire, for last fortnight August.—G 1562, this office.

ACCESSORIES, TYRES, ETC.

BARGAINS—New Guaranteed Tyres at secondhand prices.—Roberts, Talbot lane, Dublin. 7 E

COOK'S Tyre Service—Every make of Tyre stocked; lowest prices; free fitting. Official Tyre Repairers to the Trade. Saturdays 4 p.m., Sundays 3 p.m.; Tyres, Petrol—Fenian street, continuation Lincoln place, Dublin. X

SPEEDOMETERS, Magnetos, Dynamos, Repair Specialists and Stockists.—Traders' Magnetos and Dynamo Co., Ltd., 35 South William street, Dublin. T

THE City Vulcanising Works—The cheapest house for speedy and guaranteed satisfactory Tyre Repairs. 13a Amiens street, Dublin. 'Phone, 43254. 4 B

GARAGE ACCOMMODATION AND REPAIRS.

AT 23 Fitzwilliam square, large Garage to Let, with offices, light, and water. 5 A

LOCK-UP Garages, Workshops, Storage of all kinds, from 10/- monthly; Sheds suitable 'buses, lorries.—Carrolls Avenue Garage, Rathgar, also at Woodstock Garage, Ranelagh. 6 B

PRIVATE Garage to Let, permanently; St. Alban's Park, Merrion.—G 1452, this office. 6 F

BICYCLES.

ALL the Best Cycles—Rudge Whitworth, New Hudson and Abbey, cash or easy terms, from £4 5/-, 10/- deposit, 8/3 monthly, 2/1 weekly.—Tyrell Smith and M'Quaid Ltd., 2 Lower Abbey street (2 doors from O'Connell street. 25 1

A 24" "Argyll" Cycle, perfect order, used twice, doctor advises sale, £4 10/-.—G 1329, this office. 4 F

B.S.A. Cycles, for business or pleasure, are the best value. £5 10/- cash or 12/- monthly or 2/6 weekly. Kelly's, Bachelor's Walk, Dublin. T

GENT'S Bicycle, very good condition, Sell 47/-; Sandycove.—Box 10657, Stephens's Library, Kingstown.

CHAUFFEURS CONTINUED

DISENGAGED

EXPERT Chauffeur and Groom wishes position; married; light weight; highest references.—G 1520, this office.

SMART young Chauffeur (Protestant) disengaged; carefully experienced; city, suburbs; recommended.—Blackwood's Registry, 42 Lower Mount street.

YOUNG Girl with seven years' experience of driving wishes position as Chauffeuse.—G 1446, this office. 6 B

EMPLOYMENT WANTED CONTINUED.

HOUSEKEEPER, experienced, good cook; excellent references.—G 1539, this office.

LADY Help seeks post, cooking, housework, needlework, care invalid; moderate salary.—G 1431, this office.

LADY, post Companion; obliging, cheerful, C.U.; good driver car.—G 1517, this office. 6 F

LADY recommends young Lady, Protestant, experienced, Mother's Help.—20 Upper Baggot street. 6 B

MUSICAL Director, Broadcasted Violin Solos, 1931; offers invited, any business.—Kunoff, 4 Mount Vernon road, Liverpool. 7 C

POULTRY—Experienced Girl educated; requires responsible post; drives car.—Bonnette, Carnew, Co. Wicklow. 4 F

PROTESTANT Lady would go as Companion Help or Housekeeper; good needlewoman; well recommended.—G 1430, this office. 6 B

PROTESTANT Lady wishes post as Lady Help or Companion Help; good experience and references. Address "Z 3323, Lady," this office.

REFINED Lady (22) seeks post Mother's Help, Companion; experienced; references; interview Kingstown.—722, Irish Times Branch Office, Kingstown. 4 F

REFINED Lady desires post, Lady Companion, Help or Housekeeper, domestic economy certificate; excellent references; city, suburbs preferred. Address "Z 3547, Lady," this office. 7 C

SHORTHAND Typist disengaged; 7 years' experience, bookkeeping, etc.—G 1463, this office. 6 B

SAW and Coin Mill Foreman open for engagement; long and good references; experienced in machinery.—G 1516, this office. 6 B

WELL educated Boy, farmer's son, wishes to be Apprenticed, Grocery and Bar or Grocery and Provisions.—G 1291, this office. 4 F

YOUNG Lady, experienced, wishes post as Companion Help, Nursery Governess, or any position of trust; highest references.—G 1439, this office. 6 B

YOUNG Girl wishes to learn Confectionery; some knowledge; help light housework; small pay to start indoor.—94, Irish Times Branch Office, Harcourt street Bridge. 6 F

£10 OFFERED Person securing employment for young Man; excellent references; £50 cash security or investment.—G 1350, this office. 3 A

MALE SERVANTS WANTED.

MARRIED COUPLE WANTED, Cook General, House Parlourman, for Meath; must be highly recommended and experienced. Address "Z 3236, Couple," this office. 6 F

MARRIED Couple, wife good COOK, man PARLOURMAN REQUIRED; state age, experience, wages, and send references.—Fairy Hill, Bray. 6 A

WANTED, GROOM for hunting stable; must be experienced and recommended. Apply, in writing, to Mr. Clowry, Stud Groom, Borris House, Co. Carlow. 7 A

STEWARDS AND GARDENERS WANTED

A COMPETENT GARDENER WANTED, take entire charge; 30/- and small flat; must be absolutely reliable, first class references; near Dublin.—Box G 1526, this office.

WANTED, GARDENER, experienced, for Dublin Nursery; Alpines, herbaceous, dahlias. Full particulars, copies references, wages, G 1356, this office. 5 A

MALE SERVANTS DISENGAGED.

COUPLE, no encumbrance, seek situations; man handy, care electric plant, gardening, etc.; wife cook, maids, highly recommended. Address "Z 3243, Couple," this office. 4 A

GAMEKEEPER, married, excellent references, or Gardener-Gamekeeper, married, excellent long references. Address "Z 3301, Gamekeeper," this office. 6 F

GENERAL Indoor Man, good long reference; Dublin preferred.—G 1530, this office. 7 A

GROOM wants situation; first class man, highly recommended. Apply Stapleton, Carrigacunna, Killiwullen, Mallow. 7 C

HERD, married, R.C., life experience with cattle and sheep, seeks situation; disengaged shortly. Address "Z 3270, Herd," this office. 5 A

M. NUGENT, who is leaving Kilfane, will be glad to hear of engagement as Butler, Valet or Caretaker of gentleman's place.—Ballinakoolan, Co. Kilkenny. 5 B

MAN, 40, seeks position in Farmyard; good clean milker, early riser; wage expected 10/- per week, indoor. Address "Z 3339, Man," this office.

RESPECTABLE Working Family Handyman, plain gardening, carpentry, painting; can milk, yardman, care mares hunters, etc.; highest testimonials. Apply G 1393, this office. 7 B

STEWARDS AND GARDENERS DISENGAGED

FARMER, aged 35, married (R.C.), educated, desires one all branches farming, accounts, buying, selling; well recommended, capable taking complete charge; farm preferred; go England. Address "Z 3238, Farmer," this office. 4 A

GENERAL Garden Labourer seeks employment; long experience, well recommended; married, no family. G 1412, this office. 4 F

GARDENER (competent, life experience; married, no family; recommended. Address "Z 3297, Gardener," this office. 5 B

GARDENER—Thoroughly qualified hardworking Man seeks day work, or permanency; special recommendations.—226 Keogh square, Inchicore.

HEAD Working Gardener seeks a situation; used to glass and sewers, etc. Apply J. Murphy, Dollanstown, Kilcock, Kildare.

LADY Gardener, trained Botanic Gardens, experienced all branches; also market gardening, poultry.—G 1248, this office. 3 F

WANTED, to place Gardener and Chauffeur, R.C., with me over ten years; both excellent.—Major Maher, Grosvenor Park Rathmines. 4 F

WORKING Gardener (experienced) seeks position; well recommended. Address "Z 3287, Gardener," this office. 5 B

YOUNG, energetic Man, married, seeks position, head Working Gardener; thoroughly competent all branches, inside and out; singlehanded good place.—729, Irish Times Branch Office, Kingstown. 7 C

DOMESTICS WANTED.

RESPECTABLE Daily MAID, light work.—8 Merrion avenue, Blackrock.

WORKING HOUSEKEEPER WANTED end of September; good cook; exceptional references.—C. E. Ashe, Provincial Bank, Kanturk. 5 A

WANTED, Mrs. Darley, Fernoy Stillorgan, August 17th, BETWEENMAID; wages £24; some experience. 7 B

WANTED, DAILY GIRL for mornings, near Cowper Gardens.—R O 96, Irish Times Branch Office, Rathmines.

BUY A CAR THAT YOU CAN TRUST

That means, buy a MORRIS

G. A. BRITTAIN LTD. Portobello, Dublin

Sole Importers I.F.S.

A Morris Car has not a "temperament." It's *always* game for work. A Morris Car combines ability with handsome looks as does no other low-priced car. The Isis Six Saloon is the Morris *de luxe* model. Inside and out its appearance is superb. While its road performance can only be described as marvellous. See it here. Have a trial run in it.

EQUIPMENT

Even the best mechanic is handicapped by bad or inferior workshop equipment. We realise this fact, that is why we are always adding the latest machinery and latest labour-saving devices to our facilities department. The public benefit in saving time and money. If *your* Ford requires repair or adjustment, give us a trial. Call and see our workshops.

SMITHFIELD MOTOR CO., LTD. SMITHFIELD (off Arran Quay) DUBLIN

HILLS DON'T MATTER! with "BP" PLUS in your tank

Hills don't matter as they used to before you ran on "BP" PLUS.

Lynch.

£348 DELIVERED DUBLIN. A NEW STANDARD OF LUXURY MOTORING

FIAT 522c. 20 h.p.

The new Fiat 522 comes as the supreme achievement of a great firm; and only Fiat could offer for £348 such luxury, such performance, such design, such sheer engineering skill. All the experience of an immense organisation, endless trials and innumerable tests—plus a specification that is modern to the minute—make this the finest car that ever Fiat have produced. Write now for details. Arrange for Trial Run.

FULL PARTICULARS FROM FIAT (IRELAND) LTD. 8 South Anne Street, Dublin

'Phone: 44711, Dublin. Spare Parts and Service Depôt: 18 SOUTH GLOUCESTER STREET and 22 CITY QUAY.

IT'S NOT TOO LATE!

To have a new Ford for your holidays. We have a full range of passenger models in stock for immediate delivery. Come in at once.

Price £225 (ex works)

AUTOCARS IRELAND, LTD. 19 CHATHAM ST., DUBLIN. We are FORD MAIN DEALERS

HAVE A TRIAL RUN TO-DAY

VAUXHALL THE ALL BRITISH CAR

Retail Agents Andrew J. Doyle 51 South King St.

DOMESTICS CONTINUED.

"IRISH TIMES" EMPLOYMENT REGISTRY.

HOURS: 10 a.m. to 4 p.m. Saturdays, 10 a.m. to 1 p.m.

Matron can supply well recommended Domestics, experienced and untrained, all capacities. No Fee Charged.

31 Westmoreland Street, Dublin.

'Phone, 23062.

'Phone 23062

COOKS AND DAIRYMAIDS WANTED.

A SECOND COOK WANTED; good papers; wages £30; nine maids; comfortable place.—Miss Palmer, Hillcourt, Kingstown. 4 F

COOK WANTED for Bray; must have restaurant experience.—Broadway, 8 Lower O'Connell street. 5 A

ENERGETIC WOMAN REQUIRED as COOK GENERAL, business house, with small staff, country town; must be good plain cook; wages £40. Address "Z 3292, Cook General," this office. 6 B

GOOD COOK WANTED for Co. Limerick, near city; references essential; £35-£40. Address "Z 3293, Cook," this office. 6 B

SISTERS or Friends, COOK GENERAL and HOUSEPARLOURMAID REQUIRED; state age, experience, wages, and send references.—Fairy Hill, Bray. 6

THOROUGHLY experienced young COOK WANTED for country, eleven mi

ROWANS
BEE HIVES AND APPLIANCES
Bar Frames, Sections, Foundation, and every requisite for the modern apiarist.
M. ROWAN & CO
51-2 CAPEL STREET DUBLIN

GARDEN, FARM, BEES, ETC.

THE LAYERING OF CARNATION PLANTS.

Writing on this subject in the *Weekly Irish Times*, the Garden Correspondent says:—Selecting the longest-legged flowerless shoots of the mother Carnation plants, and we may possibly get three or four on each plant suitable for our purpose, these are trimmed of their leaves half-way up, and now for the deft fingers. With a keen, thin blade, an incision is made between two joints of the cleaned stem, the knife being carried up half-way through a joint, and above it towards the next, leaving our layer ready for pegging well down into the soil mound in a way that the cut parts are kept well apart when it is not a far cry to roots emanating from the partly severed joint, to help which moisture must be maintained by such watering as is required. It is nice work for a lady's fingers, and one adept we knew was so expert at it that she not only did her own, but those of her neighbours for miles around.

FURNITURE.

CARPETS.
AXMINSTER SEAMLESS, HEAVY PILE
12.0 x 9.0.
ARTISTIC DESIGNS. EVERY COLOUR
Satisfaction Guaranteed or Money Returned
£2 19s 6D.
All other sizes and qualities made.
Buy from the actual Makers, and save 33 1-3 per cent.
Test our statement by comparison.
ENQUIRIES INVITED
THE CABLE MILLS (Offices First Floor), 52 LOWER ORMOND QUAY, DUBLIN.
Telephone, No. 44515.
Telegrams, "Vendora, Dublin."

PIANOS.

MUSICAL INSTRUMENTS, ETC.

FURS.

HORSES, HARNESS, ETC.

VEHICLES.

CATTLE, LIVE STOCK.

DOGS.

STABLING AND GRAZING.

DRESS AND COSTUME.

BUSINESS, BUSINESS PREMISES, LANDS, ETC.

R. & A. McVICKER, LIMITED
IN LIQUIDATION.

HOUSES AND LANDS FOR SALE AND WANTED.

HOUSES TO LET.

HOUSES WANTED

APARTMENTS TO LET.

DUBLIN AND DISTRICT

APARTMENTS TO LET CONTINUED

APARTMENTS WANTED

FLATS TO LET.

FLATS WANTED.

SEASIDE AND COUNTRY.

HOUSES TO LET AND WANTED.

APARTMENTS AND FLATS TO LET AND WANTED.

SEASIDE AND COUNTRY CONTINUED.

LONDON AND CONTINENTAL.

MISCELLANEOUS.

SHIPPING.

WHITE STAR.
COBH and GALWAY to U.S.A. and CANADA.
LARGEST STEAMERS FROM IRELAND.
COBH to BOSTON & NEW YORK.
†Cedric ..Sun., Aug. 9 Baltic.....Sun., Aug. 30
Britannic Sun. Aug. 16 †Cedric ..Sun., Sept. 6
†Omnits Boston.
GALWAY to BOSTON and NEW YORK.
Baltic.....Sun., Aug 30 Baltic.....Sun., Sept. 27
BELFAST—NEW YORK.
Adriatic...Sat., Aug. 22 Adriatic ...Sat., Sept. 12
BELFAST to QUEBEC and MONTREAL.
Doric.....Sat., Aug. 29 Laurentic ..Sat., Sept. 12
For further particulars apply WHITE STAR LINE, SCOTT and CO. (QUEENSTOWN), LTD., and 1 and 2 EDEN QUAY, DUBLIN; or LOCAL AGENTS.

SOUTH AMERICA BY THE NELSON LINE.
Largest and Latest Lines from London to RIO DE JANEIRO, SANTOS, MONTE VIDEO, and BUENOS AIRES.
Via Boulogne: Vigo, Lisbon and Las Palmas.
M.V. HIGHLAND BRIGADE .....Sat., Aug. 8
M.V. HIGHLAND MONARCH .....Sat., Sept. 5
Passenger Office 98 Leadenhall street, London, E.C.3. 20 Water street, Liverpool; the White Star Line, 1 2 Eden quay, Dublin; or Local Agents.

BIBBY LINE (1ST CLASS ONLY)
FAST TWIN SCREW MAIL AND PASSENGER OIL-DRIVEN VESSELS, SAILING FORTNIGHTLY
GIBRALTAR, MARSEILLES, EGYPT, PALESTINE, PORT SUDAN, CEYLON, BURMAH, and SOUTHERN INDIA.
Liverpool to Marseilles, Port Said, Sudan, Colombo, and Rangoon.
BIBBY BROS. & CO. 26 Chapel street, Liverpool; or 22 Pall Mall, London, S.W.1

UNION-CASTLE LINE. SOUTH & EAST AFRICA. Weekly Royal Mail Service. HOLIDAY TOURS. MADEIRA or CANARY ISLANDS; Also to ANTWERP, ROTTERDAM, and HAMBURG.
Head Office: 3 Fenchurch street, London, E.C.3; or, in Dublin, to Thomas Cook and Son, Ltd.; Agents to Tourist Office, the British and Irish Steam Packet Co., Ltd.; Irish Travel Agency, Ltd.

ANCHOR LINE
LONDONDERRY — NEW YORK
California ....Aug. 12 Cameronia ...Aug. 21
†Tuscania ....Aug. 15 †Caledonia ...Aug. 29
†Via Belfast.
Anchor Line, Foyle St., Londonderry; 1-5 Victoria Street, Belfast; or Local Agents.

SEA TRIPS & TOURS.

FYFFES LINE.
Frequent and Regular Passenger Services to JAMAICA, HAITI, TRINIDAD, VENEZUELA, CARTAGENA, COLOMBIA, and HONDURAS.
PLEASANT SUMMER OCEAN TRIPS.
FIVE WEEKS
Single Cabins, Bedstead Berths, Private Bathrooms, For Inclusive Rooms First-Class Only.
For further particulars apply to
ELDERS & FYFFES, LIMITED, 31 BOW STREET, LONDON, W.C.2

INAUGURATING SPECIAL
THRIFT TOURS
at fares including travel tickets, accommodation, gratuities, etc.
OSTEND
8 days £3 18 6
OLD-WORLD BRUGES
8 days £3 18 6
(Programme No. 10)
THE RHINE
8 days £6 6 0
FRANKENFORST (near Cologne)
8 days £5 17 6
PARIS
(International Colonial Exhibition)
A week's tour... ... £6 6 0
BRITTANY COAST
15 days £6 14 6
LUCERNE
A week's tour... ... £6 15 0
A fortnight's tour £10 0 0
INTERLAKEN
A week's tour £7 0 0
THOS. COOK & SON, Ltd. & WAGONS-LITS, CO., 113 GRAFTON STREET, DUBLIN.

'BUSES IN COLLISION.

BOTH DRIVERS FOUND NEGLIGENT AND FINED.

James Kelly, Enniskerry, driver of a Wicklow Hills 'bus, and Francis Gunning, Upper Pembroke street, Dublin, driver of a St. Ann's 'bus, were charged at Bray District Court yesterday with driving in a negligent manner at the Scalp on the 27th June last.

Christopher White, conductor of the Wicklow Hills 'bus, which was going from Enniskerry to Dublin, said that the other 'bus ran into his 'bus, which was damaged, while one of the passengers sustained an injury to his hand.

John Rochford, the injured passenger, said that the 'bus in which he travelled was pulled up, as a car was in front. The conductor signalled to the 'bus behind, but the St. Ann's 'bus skidded and struck it.

Both defendants were convicted. Kelly was fined 20s. and Gunning 40s.

KILLED BY A LORRY.

Yesterday, at the Mater Misericordiæ Hospital, the City Coroner, Dr. L. A. Byrne, and a jury held an inquest on a five-year-old boy, Christopher Carroll, of 13 Erris road. The verdict returned was that death was due to shock and hemorrhage, caused by being knocked down by a trailer attached to a cement-laden lorry, and the driver was exonerated from all blame. The accident occurred on August 6th at the junction of Quarry and Annally roads. Evidence given showed that the lorry and trailer were going at a speed of about two to four miles per hour, and were on the proper side, and that the accident was unavoidable.

A Woman of knowledge, with a firm will, a fund of adroitness, much experience of life, and plenty of practical ideas and business ability, but too cautious for big success, and lacking sufficient outlet for her energy, resource and ingenuity; dissatisfied with her environment and expectations, but possibly handicapped by circumstances beyond her control, and not prepared to run risks.

The above is a Delineation of a reader's character from her handwriting. See others in the Weekly Irish Times

"THE IRISH TIMES" ON SALE HERE

The "Irish Times" will be posted for periods, however short, to readers while absent on holidays. Postal rates at foot. Copies of this Journal can also be obtained at the following cross-Channel centres:—

Bangor—Messrs. W. H. Smith and Son, High street. Blackpool—W. H. Smith and Son, Talbot road and Central Station Bookstall. Crewe—Messrs. W. H. Smith and Son, 40 Market street. Chester—Messrs. Wyman and Sons, Railway Bookstall. Colwyn Bay—Messrs. Wyman and Sons, Railway Bookstall; Messrs. W. H. Smith and Son. Fleetwood—Messrs. W. H. Smith and Son, Bookstall. Glasgow—Messrs W. Porteous and Co., 15 Royal Exchange place. Harrogate—Messrs W. H. Smith and Son, 18-20 Parliament street; also Bookstall. Holyhead—Messrs. Wyman and Sons, Railway Bookstall. Isle of Man—Mr. B. Fielding, Victoria street, Douglas; Mr. B. Keogh, Crescent Cinema Shop, Central Promenade, Douglas; Messrs. Plant Bros., 3 Shore road, Douglas. Leeds—Messrs Wyman and Sons, Bookstalls on the Departure Platforms at Euston Station; on Saturdays at Bookstall, Main Hall; Messrs. W. H. Smith and Son, Strand House, Portugal street, W.C.; and Bookstalls at Charing Cross Station; Hotel Russell, Russell Square; Strand Palace Hotel Strand; Regent Palace Hotel, Piccadilly Circus, W.; Waldorf Hotel Aldwych; Royal Automobile Club, Pall Mall, S.W.; Langham Hotel, Portland place, W.; the "Irish Times" London Office, 89 Fleet street, E.C.4

Liantarfechan—Messrs D. Jones and Sons, Station Road P.O. Liverpool—Messrs. W. H. Smith and Son, Exchange Station Bookstall; Messrs. W. H. Smith and Son, Central Station Bookstall; Messrs. Wyman and Sons, Lime Street Station Bookstall, Landing Stage; Mr. F. Owens, 13 Scotland place. Llandudno—Messrs W. H. Smith and Son, 101 Mostyn street; G. R. Thompson, 15 South Parade; Pier Bookstall, 63a Mostyn street, and 18 Glodfaen street; and Wyman and Sons Bookstall. Manchester—Messrs. Wyman and Sons, Exchange Station Bookstall. Morecambe—Messrs W. H. Smith and Son, Railway Bookstall. Newcastle—Messrs. W. H. Smith and Son, Central Station Bookstall. Ormskirk—Messrs. W. H. Smith and Son, Railway Bookstall. Plymouth—Messrs. W. H. Smith and Son, 68 George street. Penmaenmawr—Paddington—Messrs. W. H. Smith and Son, 13 Graven road. Prestatyn—W. H. Smith and Son, King's Buildings, High street. Rugby—W. H. Smith and Son, 17 Regent street. Southport—W. H. Smith and Son, Chapel street Railway Bookstall. Wolverhampton—W. H. Smith and Son, 35 Litchfield street. York—Messrs. W. H. Smith and Son Bookstall, L.N.E. Railway.

INCLUDING POSTAGE.

Daily for 6 Days	1/6
12 Days	3/0
18 Days	4/6
24 Days	6/0

N.B.—Regular Subscribers on changing their addresses should notify the Head Office

CASTLEKNOCK COLLEGE
(1835),
COUNTY DUBLIN.
(Conducted by the Vincentian Fathers.)

Pupils are prepared for the Intermediate and Senior Leaving Certificate, University Matriculation, Professional Preliminary Examinations, Banks and Commerce.

College Re-opens Thursday, September 3rd.

For Prospectus apply to the THE PRESIDENT.

TERENURE COLLEGE, DUBLIN
(Conducted by the Carmelite Fathers).
A DISTINCTIVE EDUCATIONAL ESTABLISHMENT
Standing on 60 acres, including 10 acres lake and woodland. High situation. Spacious dormitories and classrooms. Extensive playing fields. Electric Lighting. Steam Heating.
RESIDENT AND DAY PUPILS.
Boys prepared for Intermediate, University, Bank, Higher Civil Service, and other Examinations. Individual attention.
Boys under 12 under care of Honours Diplomatist (Higher, N.U.I.). Teaching Staff of University Graduates. Pianoforte, Violin, Singing, Gymnastics, etc., taught by Specially Qualified Teachers.
The Matron is a fully qualified nurse.
SPECIAL ATTENTION GIVEN TO CHARACTER TRAINING.
RE-OPENING WEDNESDAY, 2nd SEPTEMBER
K.A.A. For Prospectus apply THE VERY REV. PRESIDENT.

ST. MARY'S COLLEGE
C.S.Sp.,
RATHMINES
DAY SCHOOL FOR BOYS FROM 8 TO 18 YEARS OF AGE.
Boys prepared for Intermediate and Leaving Certificates, Matriculation, Bank, Civil Service, etc.
LEAVING CERTIFICATE, 1930: All Presented Passed.
MATRICULATION, N.U.I., 1930: 5 Presented; 5 Passed.
INTERMEDIATE, 1930: 80 per cent. Passed.
College Re-opens Sept. 7
OK-B.

LORETO CONVENT
BRAY
Reopens for Boarders Sept. 7 and for Day Pupils Sept. 8
For Terms apply to MOTHER SUPERIOR OK-B.

ATLANTIC COLLEGE
2 UPPER ELY PLACE, DUBLIN.
The only Private Institution in the I.F.S. equipped with complete Marconi Standard Apparatus—as in Ocean Liners—for the training of First-Class Operators.
Students taking combined Course, as detailed in Prospectus, prepared for City and Guilds Examinations in Radio and Electrical Engineering without extra fees.
NEXT SESSION BEGINS AUGUST 19.
Prospectus 5d. on application to:
M. L. FITZGERALD, A.M.I.E.E., Principal.

ALEXANDRA COLLEGE,
DUBLIN.
Lady Principal—MISS WHITE, LL.D.
MICHAELMAS TERM, 1931.
College Re-opens on Thursday, 10th September.
ENTRANCE SCHOLARSHIPS.
SEVEN SCHOLARSHIPS will be awarded at an Entrance Examination to be held at Alexandra College on September the 3rd and following days. The Examination is open to candidates between 15 and 17 years of age:—
Pfeffer Scholarship, value £30
Wilson Suffern Scholarship I., value..... £15
Wilson Suffern Scholarship II., value £15
The Lord Ardilaun Scholarship, value £30
Offered by the Governess Association of Ireland
Governess Association Scholarship, value £42
Stearne Scholarship I., value £20
Stearne Scholarship II., value £20
Gaulbe Scholarship, value £20, providing EDUCATION and RESIDENCE for the year.
The SYLLABUS and full particulars may be had from the Lady Principal.

ST. COLUMBA'S COLLEGE,
RATHFARNHAM.
AUTUMN TERM BEGINS
SEPTEMBER 17th.
The Warden will be available for interviews at the College by appointment until 16th August and after 6th September.

KENMARE COLLEGE,
10-11, GARDINER'S PLACE, DUBLIN.
SECONDARY BOARDING AND DAY SCHOOL FOR GIRLS.
LARGE AND EFFICIENT STAFF OF HIGHLY QUALIFIED TEACHERS.
Preparation for Universities, Intermediate and Commercial Examinations.
Some of the Successes, 1930-1931, include:—Entrances Dublin University, Intermediate Certificate Examination, Honours and Passes Associated Board "School" Examinations, Honours and 1st Class Passes London College Music, Silver Medal British Isles Diploma Examination (Elocution), London College of Music, Pitman's Speed Certificates—Successes in R.S.A. Book-keeping Examination, Honours, 1st Class Certificates Royal Drawing Society.
Terms Moderate. Reduction for Sisters and Daughters of Clergy. One Free and Two Assisted Scholarships offered on result of Examination held in September. For particulars apply PRINCIPAL.

THE DIOCESAN SCHOOL FOR GIRLS,
ADELAIDE ROAD, DUBLIN.
SCHOOL WILL RE-OPEN ON THURSDAY, SEPTEMBER 3rd, at 9.15 a.m.
"The Head Mistress" will be at the School for interviews from Monday, August 31st, from 11 to 1 o'clock.
Prospectus may be had on application to the Head Mistress—
Miss M. A. LATIMER, B.A.

RUTLAND HIGH SCHOOL
DUBLIN.
Headmistress: Miss STANTON, M.A., T.C.D.
BOARDING AND DAY SCHOOL FOR GIRLS' KINDERGARTEN DEPARTMENT.
Highly Qualified Staff. Long record of Successes. Reduction for Sisters and for the Daughters of Clergy. Entrance Scholarship.
School Re-Opens THURSDAY, 3rd SEPTEMBER.
The Headmistress will be at the School on and after Monday, 31st August, from 11-1 o'clock.

GLENAGEARY BOYS' PREPARATORY SCHOOL (2 Leinster Villas, Glenageary). Mr. Evans will be at home from 18th inst. to interview parents.

ST. ANDREW'S COLLEGE,
DUBLIN.
BOARDING AND DAY SCHOOL FOR BOYS.
Preparatory Department for Boys from 6 to 10.
Boys prepared for Universities, Banks, etc.
The Successes of last year include:—
TRINITY COLLEGE.
THREE SIZARSHIPS (1st place in Classics, 2nd place in Science).
FOUR SCHOLARSHIPS (1st and 2nd places in Classics, 1st place in Mathematics).
1st place WITH SCHOLARSHIP in First Year Medical Examination.
DEPARTMENT OF EDUCATION.
SCHOLARSHIP (value £40) in Intermediate Certificate Examination.
NEXT TERM will commence on 3rd SEPTEMBER.
Prospectus on application to Headmaster,
R. M. SCOTT, M.A., LL.B.,
21 St. Stephen's Green.

RATHGAR BOYS' PREPARATORY SCHOOL
(FOR ST. ANDREW'S COLLEGE).
Pupils received from five years of age.
NEXT TERM will commence on 3rd SEPTEMBER.
Prospectus on application to Headmistress,
Miss C. E. SEMPLE,
47 Dalkeith Road.

MOUNTJOY SCHOOL.
INCORPORATED SOCIETY'S COLLEGIATE SCHOOL.
Summary of Distinctions gained during the past three years:—
TRINITY COLLEGE.
60 Passed Entrance Examination, securing:—
25 High Places,
1 Kidd Scholarship,
12 Junior Exhibitions,
14 Sizarships.
COMMERCIAL APPOINTMENTS.
56 Bank Clerkships,
2 Clerkships in Brewery,
4 Clerkships in Northern Civil Service,
1 Assistant Paymaster in Royal Navy.
All these Appointments, save three, were gained direct from the School.
INTERMEDIATE EXAMINATIONS.
74 Passed.
45 Passed with Honours,
2 Gained Scholarships.
RELIGIOUS KNOWLEDGE EXAMINATIONS.
597 Passed.
247 Gained Prizes or Exhibitions.
New Day Pupils received on the 1st and 2nd of SEPTEMBER, 10—1 o'clock.
Boarders Return on the 2nd. Full work resumed on the 3rd.
Particulars from the Headmaster,
REV. WILLIAM ANDERSON,
Ex.Sch., Sen. Mod., M.A., etc., T.C.D.

SCHOOLS FOUNDED BY ERASMUS SMITH, Esq.
Chairman:
Professor W. E. THRIFT, S.F.,T.C.D., T.D.

THE HIGH SCHOOL, DUBLIN.
Successes during the past year include:—
(1) UNIVERSITY STUDENTSHIP (the highest award given at Honours Degree examination in Trinity College).
(2) THREE SCHOLARSHIPS (including First Place in Science) at recent Trinity College examinations.
(3) FIRST PLACE in last Bank of Ireland examination.
(4) FIRST DEPARTMENT OF EDUCATION SCHOLARSHIP (£30) amongst Protestant Schools.
(5) KITCHENER SCHOLARSHIP.
The following are available for pupils in the School:
(1) FORTY SCHOOL SCHOLARSHIPS.
(2) NUMEROUS LEAVING EXHIBITIONS.
All Boys go through a course of (a) Gymnastics; (b) Woodwork. Hot dinners and light luncheons provided. Pupils received from six years of age.
Inspection and Enquiries Invited.
SCHOOL RE-OPENS on SEPTEMBER 1st. The Headmaster will be present from 26th August.
Illustrated Prospectus on application.
JOHN BENNETT, M.A. (ex-Sch., Sen.Mod., Univ. Stud.), T.C.D. (Headmaster).

LORETO COLLEGE,
CRUMLIN ROAD, DUBLIN.
Within easy reach of tram and 'bus.
COMMERCIAL COLLEGE.
For Resident and Non-Resident Students. Preparation for Civil Service Examinations, Bank Clerkships and Secretarial Work.
RE-OPENS 9th SEPTEMBER.
SECONDARY DAY SCHOOL.
Senior Department—Pupils prepared for Certificate Examinations.
Junior Department, including Kindergarten, to which boys are admitted.
RE-OPENS 2nd SEPTEMBER.
For terms apply to MOTHER SUPERIOR

BERTRAND SCHOOL FOR GIRLS,
10-11 ECCLES STREET, DUBLIN.
Terms for Boarders and for Day Pupils strictly moderate. Prospectus on application. 3 Free Day Scholarships offered. All particulars may be had from the Headmistress.

AVOCA SCHOOL,
BLACKROCK, CO. DUBLIN.
Good Playgrounds. Small Classes. Individual attention.
BOARDERS, DAY BOARDERS, DAY PUPILS (BOYS AND GIRLS).
Headmaster: A. A. MacDONOGH, M.A.
(Address until August 25th)
14 ULVERTON ROAD, DALKEY.

KINGSTOWN GRAMMAR SCHOOL.
BOARDING AND DAY SCHOOL.
For Prospectus apply to
REV. E. J. LEVIN, M.A.

GLENGARA PARK,
KINGSTOWN, CO. DUBLIN.
Standing in its own grounds of 13 acres, in a most healthy situation. 5 minutes' walk from sea. Dormitories and Class Rooms spacious and airy. Entire charge taken of Children whose parents are abroad. School reopens Thursday, September 10th. Boarders return September 9th.
Prospectus and full particulars on application to the Headmistress,
MISS I. KNOX DARLING, B.A.

ARAVON,
BRAY, CO. WICKLOW.
The Headmaster will be abroad during August. Letters dealing with school matters should be addressed, during his absence, to the Senior Master, F. P. WATTS, Esq., Oaklands, Meath road, Bray.

MODERN AIDS IN THE CLASSROOM.

PART II.:—THE GRAMAPHONE.

(By "ECLECTIC.")

Of modern inventions which may be turned to educational uses, the sound-reproducing machine known commercially as the gramaphone, is the cheapest to instal and the easiest to use.

In this article, therefore, the gramaphone will be discussed in a practical way for the guidance of a large number of teachers and students who may like to make use of a simple and inexpensive aid possessing definite educational value.

CHOICE OF APPARATUS.

The gramaphone has been much improved in recent years. The process known as electrical recording has not only yielded a finer quality of recording, with consequent effect in reproduction, but has extended immensely the scope of audible subjects capable of being recorded. Then there is electrical reproduction. Its advantages are not as certain as those which have been derived from electrical recording. In the conditions of a school classroom or a lecture hall well placed "loud-speakers" connected with an electrical "pick-up" would usually be better than a horn type of amplifier. Any gramaphone dealer will explain this point, and also the difference between external and internal horns.

The only moving part of a gramaphone is the turn-table which carries the record-disc. It must be made to revolve at an even speed from three to five minutes at a time. For most school purposes a gramaphone with an ordinary spring motor, wound up by hand, will serve. Working off the electricity supply main is a great convenience, but a gramophone fitted for electrical working is much more expensive than one with a hand-wound spring motor. It is difficult to suggest a price. Small gramaphones were to be bought in England recently at half a guinea. What is called a radio-gramaphone may cost over one hundred pounds.

EDUCATIONAL SPECIALISATION.

Some of the largest gramaphone companies in England have educational departments. Among these are the Columbia Graphophone Company, Ltd., 102-108 Clerkenwell road, London, E.C.1. Representatives of this concern will give advice and demonstration lessons. There are other firms which are not general publishers of records, but specialise in language courses by gramaphone. Prominent among these is the Linguaphone Language Institute, of 3 Grafton street, Dublin. Its speciality is the teaching of Irish, and already many schools in this country and abroad have adopted its methods. The Civic Guard is learning Irish by Linguaphone.

In junior schools the gramaphone is useful in marching and drill. The Columbia Company publishes marches in strict time played by the band of the Grenadier Guards.

MUSIC TEACHING.

On the question of the gramaphone in music teaching, little need be said here. It is a matter for the specialist in charge of the music. If he requires a gramaphone for teaching purposes, he should be allowed to have one. By its means he will be able to introduce pupils to classical works in all forms. There are innumerable records of classical music, reproducing performances by the best living artists. In addition, there are records designed specifically for instruction. As an instance, mention may be made of those which acquaint the hearer with the characteristic timores of the several instruments of the orchestra. The history of music has been taken as the subject for a series of illustrative records, which is being brought out by the Columbia Company in conjunction with the Oxford University Press. Mr. Percy Scholes is the author of the history, each volume of which is in the form of an album containing the records. The second volume, which has just appeared, brings the history to the end of the Bach and Handel period.

INVALUABLE IN LANGUAGE STUDY.

In regard to language study with the aid of the gramaphone, we see at once the advantage offered by the possession of records of passages and conversations spoken by chosen native speakers. Such passages and conversations may be repeated again and again, until the pupil is thoroughly familiar with the exact intonations. A distinction must be made between two classes of language study records. On the one hand we have records designed specially for school classroom use; on the other hand there are courses more particularly for individuals or groups of students trying to master a language without the assistance of a personal instructor.

Some records of the latter class may be useful, nevertheless, in school work. The course in Colloquial French, published by The Gramaphone Company, is remarkably thorough, specially on the phonetic side. It was designed by Mons. E. M. Stephan and Professor Daniel Jones, of University College, London. The handbook which accompanies the album of fifteen double-sided discs must arouse the admiration of every language teacher. Records of readings from standard French authors by M. Stephan have been published by the same company.

"DIRECT FROM THE SOURCE."

A more convenient example of the use of gramaphone records in classroom work is afforded by the Columbia course entitled "Nos Amis Francais." Professor J. J. Findlay, of Manchester University, who edited this course, says:—"Let us give the child from the start a sample of the best French behaviour we can procure—humour, dialogue, song, laughter—all in simple phrase, but all direct from the source." As the records were likely to be used more for children than for adults, Professor Findlay decided to have children as the chief speakers. With that end in view, he went to Paris and secured the collaboration of M. Pierre Humble, director of the Theatre du Petit Monde, a theatre noted for its child actors. Selected juvenile and adult members of the company, with particularly clear and good diction and enunciation, were rehearsed in ten episodes and the folk songs that were to be recorded, treating each episode as seriously as a little one-act play, complete with bells and music, "noises off" and bands playing—everything, in short, save lighting effects, to make it seem real.

A LIVING EPISODE.

The records of these episodes, it is claimed, bring to the classroom, with constant repetition, a concentrated experience of living in France with French children. To give one example, in the first record the pupils hear French children at a singing lesson. The teaching method to be adopted in using the record is for an explanation of the episode to be given first by the teacher, who then allows the record to be heard. The children will not grasp it all at first, but by degrees, as the record is put on again and again, they will catch the pace, rhythm, and intonation, and their lips, tongue, throat, are all stirred to imitate. As other episodes are dealt with in the same way, the children will acquire the ability to engage in the speaking of simple dialogues. Interest in the grammar will follow naturally. Learned in this way, it is claimed, French will be to the pupil the living language of living people, and not just a dry school subject, full of rules and fuller of tiresome exceptions. It should be mentioned that, while listening to the records, the pupils use a little transcript book, illustrated with amusing pen-and-ink drawings.

WORLD-WIDE REPERTORY.

Apart from specially planned language courses, the owner of a gramaphone has a wide repertory to draw upon for teaching purposes. The principal gramaphone companies have affiliated organisations in most countries of the Eastern hemisphere. The records made and published in these countries include speeches, scenes from plays, dialogues, literary recitals, and other examples of the cultured pronunciation of the several languages by native speakers. The Gramophone Company, Limited, is compiling for its customers an English catalogue of selected foreign records of this nature. Ideal Irish speakers are to be heard on the Linguaphone records.

Among other publications which may be drawn upon for school work is the lecture series of about one hundred records arranged by the International Education Society. The lectures are by scholars, men of letters, and scientists of recognised eminence and power of exposition. Of those which are undoubtedly valuable adjuncts in class work may be mentioned the lecture by Professor R. S. Conway on Latin pronunciation, with supplementary records of his own readings from Latin authors. These, incidentally, afford a demonstration of the special superiority of the gramaphone to other methods, since they give a reproduction which in print could only be presented—and that but imperfectly—by means of an elaborate system of typography.

The above article is a second in a series on "Modern Aids in Education." The first, on "The Cinematograph," was published last week. A further article, on "Radio," will appear in next Saturday's "Irish Times."

WESLEY COLLEGE
BOARDING AND DAY SCHOOL, BOYS AND GIRLS.
The Premises are excellent, and extensions just completed include a handsome Dining Hall for Girls at the College, and a Workshop for Boys.
Scholarships (£63), Bursaries (£50), Leaving Exhibitions (£25). Preparation for Matriculation, Junior Exhibitions, Sizarships, Intermediate and Leaving Certificates, Banks, etc.
Sizarships have recently been gained in Classics, Mathematics, Modern Languages, Experimental Science, Irish, Hebrew.
DISTINCTIONS IN 1930.
First Place in Latin, Greek, French, German at the Leaving Certificate, and Sizarships in Irish, Hebrew, and Modern Languages.
Domestic Science and Secretarial Training for Girls.
Juvenile Boarders from 8 at Tullamaine. Senior Girls at Epworth Hall, and Boys at Wesley.
A large and highly qualified staff includes Eighteen Graduates of distinction and experience.
Parents are cordially invited to visit the College.
Illustrated Prospectus and full particulars from
Rev. T. J. IRWIN, D.Litt., Principal.

ST. STEPHEN'S GREEN SCHOOL,
(49th YEAR).
74 AND 75 STEPHEN'S GREEN.
SEPARATE SENIOR AND JUNIOR DEPARTMENTS.
Individual Attention.
Very Fine Playing Fields at Merton Park, Sandford Road,
Where a Limited Number of Boarders are taken
Resident Game Master.
NEXT TERM, 15th SEPTEMBER.
G. FITZGERALD STEEDE, M.A., ex-Sch. Hertford College, Oxon.
ex-Sch. T.C.D.

MERTON PARK PREPARATORY SCHOOL BOYS and GIRLS, in connection with ST STEPHEN'S GREEN SCHOOL. The School taught on the system of the Parents' National Education Union, is carried on in beautiful surroundings at Merton Park, Sandford road, under the direction of a Graduate of the House of Education, Ambleside, who holds a 1st Class Certificate. The President and Hon. Secretary of the Dublin Branch of the P.N.E.U. are Mrs. Dermod O'Brien, 65 Fitzwilliam square, and Mrs. Lefroy, Gortmore, Dundrum, from whom further information may be obtained. Prospectus from G. Fitz Gerald Steede, M.A., Head Master, St. Stephen's Green School.

SANDFORD PARK PREPARATORY SCHOOL
(FOR BOYS AND GIRLS),
74 MOREHAMPTON ROAD, DUBLIN.
Headmistress—Miss M. R. FAYLE, Higher Certificates N.F.U., Assisted by Miss C. M. ORPEN, Higher Certificate N.F.U.
The School fully equipped for Kindergarten and Preparatory Classes, will be opened on September 15. Prospectus on application to the Headmistress.

NIGHTINGALE HALL, LTD.,
47, 49, 51 WELLINGTON PLACE, CLYDE ROAD, DUBLIN.
DAY SCHOOL FOR GIRLS AND FOR BOYS UNDER TEN
(Approved by the English Board of Education.)
Pupils prepared for the Cambridge, Locals and Dublin University Matriculation.
Prospectus on Application. Autumn Term begins 16th SEPTEMBER.
Headmistresses:
Miss E. C. PERRY, B.A.
Miss M. I. DRURY.

MORGAN'S SCHOOL,
CASTLEKNOCK, CO. DUBLIN.
Healthy situation, overlooking Phoenix Park. Spacious Dormitories and Classrooms. Electric Light throughout. Extensive Playing Fields. Small Classes. Individual attention. Excellent Examination Results.
Boarders Return WEDNESDAY, SEPT. 2nd.
WILLIAM W. COMISKEY, M.A., T.C.D., Headmaster.

MERCER'S SCHOOL,
CASTLEKNOCK, CO. DUBLIN.
EXCELLENT SECONDARY SCHOOL FOR GIRLS.
CENTRAL HEATING, PLAYING FIELD, AND LARGE GARDEN.
RE-OPENS ON WEDNESDAY, SEPTEMBER 2nd.
Headmistress—MISS HOGAN, M.A., T.C.D.

ST. GERARD'S SCHOOL,
NEAR BRAY.
Senior Part conducted on Public School lines. Junior Part in separate house. Ideal situation and surroundings. Those requiring vacancies for the Michaelmas Term, September 16th, should apply at once to the Headmaster, J. JAMES, B.A., Oson.

NEWTOWN SCHOOL, WATERFORD.

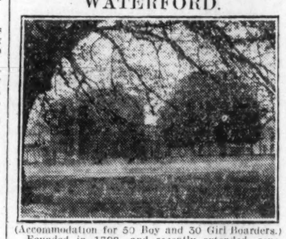

(Accommodation for 50 Boy and 30 Girl Boarders.)
Founded in 1798, and recently extended, renovated and reorganised, the School prepares pupils for everyday life, and for the Intermediate and Leaving Certificates, the Cambridge Locals and the Universities. Special rates for Seniors are being introduced this year.
There is a large and highly qualified resident teaching staff, besides visiting specialists.
Newtown is pleasantly situated on high ground, overlooking the river, near Waterford, and is surrounded by its own playing fields, gardens and farm.
The youngest boarders sleep in a separate house.
The premises give ample facilities for games (Cricket, Tennis, Rugby, Hockey, Netball and Handball), and for swimming and gymnastics; Wireless Laboratory, Workshop, Domestic Science Room, Natural History Room, Photographic, Dark Room, Reading Room, Library, etc., make provision for practical training in addition to the ordinary class work, and for the development of healthy interests.
Detailed Prospectus, with references and a new set of views, may be had on application to the HEADMASTER.

BELLEVUE SCHOOL,
SUTTON, CO. DUBLIN
Day School for Girls and small Boys; also Boarding School for a small number.
The School stands in its own grounds, close to the seashore. Junior and Senior School, Kindergarten, Physical Training, Swimming, Dancing, Games. Day Boarders well provided for.
SCHOOL RE-OPENS THURSDAY, 3rd SEPT.
Prospectus and full particulars from
Mrs. WATSON, B.A., Principal.

RANELAGH SCHOOL,
ATHLONE.
BOARDING SCHOOL FOR BOYS.
The School is beautifully situated on the banks of the Shannon. Surrounded by its own playing fields and vegetable gardens it is ideally planned for healthy and varied occupations, which include Rugby, Cricket, Tennis, Physical Drill, Swimming and Boating.
There is a strong resident staff, and examination results have been uniformly good. A new Library, in addition to many other improvements, has just been completed.
The Autumn Term will commence on MONDAY, SEPTEMBER 7th
For Prospectus apply
W. TATE, M.A., Sen.Mod., T.C.D., Headmaster.

DUNDALK GRAMMAR SCHOOL.
BOARDING & DAY SCHOOL. BOYS AND GIRLS.
Brilliant Staff, including Native Linguists. Excellent Results in Univ., Intermediate and Commercial Exams. Junior Dept. and Kindergarten under Froebel Teacher. Organised Games. Scout Troop. Splendid situation, in large grounds. School re-opens on Monday, September 7th.
Apply to Rev. A. A. HANBIDGE, M.A., Head Master.

GALWAY GRAMMAR SCHOOL.
Splendid open situation in spacious grounds, unrivalled for healthiness. Preparation for University and Professional Examinations. Successes in recent years include Sizarship in T.C.D. Open Scholarship at Cambridge, etc. Valuable Entrance Scholarships offered for competition in June.
SCHOOL WILL RE-OPEN WEDNESDAY, 2nd SEPTEMBER.
For Prospectus, etc., apply to the Headmaster, A. ERAUT, M.A. (Cantab.)

SLIGO GRAMMAR SCHOOL.
ORIGINAL FOUNDATION, 1571.
Healthily situated in most picturesque surroundings. Sound, practical education on modern lines, as a preparation for life.
Interesting and varied corporate life, designed to cultivate self-reliance and self-dependence.
Boarders return, Wednesday, 9th September.
Full details as to the aim and progress of the school, and to academic successes may be had from
T. H. BLACKBURN, M.A.

THE GRAMMAR SCHOOL.
DROGHEDA.
SCHOLARSHIP RESULTS, 1931.
All were awarded to Pupils of this School.
Strong staff of Graduates. Good healthy position. Trained Matron.
SCHOOL RE-OPENS, THURSDAY, SEPT. 4th.
Prospectus on application to
REV. S. F. FERGUSON, M.A., Holmpatrick House, Skerries.

THE HIGH SCHOOL,
SLIGO.
Principal:
MISS WILLIS, M.A., Girton College, Classical Tripos.
School and University Examinations.
Domestic Science, Music, Gymnastics and Games. The School stands high in Five Acres.
TERMS MODERATE Illustrated Prospectus.

PRESTON SCHOOL,
NAVAN.
BOARDING AND DAY SCHOOL FOR BOYS AND GIRLS.
Preparation for Certificate Examinations, Preparatory College Entrance, etc. (Good Examination Results.)
MODERATE BOARDING FEES.
SCHOOL RE-OPENS 1st SEPTEMBER.
Prospectus and particulars from—
Wm. M. KIRK, B.A., Headmaster.

GLENLOLA SCHOOL,
BANGOR, CO. DOWN.
HEADMISTRESS—MILLICENT A. HARTE.
A HOSTEL, under the direction of an experienced and qualified Matron, will be opened in September for the reception of BOARDERS.
For particulars apply to THE SECRETARY.

MRS. GRAHAM,
SUMMERHILL, THOMASTOWN, CO. KILKENNY.
Very strongly recommends to Mothers
MADAME DEGEMONT'S
FINISHING SCHOOL IN PARIS.
Every care taken of health. Best results obtained in French and other subjects.

ROYAL SCHOOL,
CAVAN.
BOARDING AND DAY SCHOOL FOR BOYS AND GIRLS.
Boarders Return TUESDAY, 1st SEPTEMBER.
Prospectus on application to—
REV. J. ANDERSON, M.A., Headmaster.

CARRICKMACROSS GRAMMAR SCHOOL.
BOY AND GIRL BOARDERS.
NEXT TERM will begin on 15th SEPT.
Apply H. R. MEACOCK, A.R.C.Sc., D.I.C., Headmaster.

MOUNT COLLEGE,
CONGLETON, CHESHIRE.
BOARDING SCHOOL FOR GIRLS.
Thorough Education, from Preparatory to University Entrance. Special attention given to Music. Healthy situation, on high ground, in open country. Within easy reach of Holyhead and Liverpool.
SPECIAL TERMS FOR IRISH PUPILS.
For Prospectus and particulars apply:—
PRINCIPAL.

LOWTHER COLLEGE (FOR GIRLS),
NEAR RHYL, N. WALES.
Approved by the Board of Education. Chairman—The Rt. Hon. the Lord Gisborough. Beautifully situated in a park of 400 acres, overlooking sea and mountains. Pupils prepared for all examinations, including University Entrance. Large Staff. Lecture Hall, Science Laboratories, Gymnasium, Art Room, Music Rooms, Swimming Bath, Riding, all Games, Golf Course. Domestic Science, Gardening and Secretarial Departments. Three Open Scholarships. Diet exceptional, including fresh fruits, salad, and nuts daily. Certified milk only.
Principal: Mrs. LINDLEY.

SCHOOLS FOR BOYS & GIRLS.
TUTORS FOR ALL EXAMS
Messrs J. and J. Paton, having an up-to-date knowledge of the BEST SCHOOLS and TUTORS in the United Kingdom and on the Continent will be pleased to AID PARENTS by sending (free of charge) Prospectus and TRUSTWORTHY INFORMATION and ADVICE.
The age of the pupil, district preferred, and rough idea of fees should be given.
J. and J. PATON, EDUCATIONAL AGENTS, 143 CANNON STREET, LONDON E.C.4.

DUNGANNON ROYAL SCHOOL
Boys prepared for University Entrance, Army, Navy, Bank, and Civil Service Examinations.
PREPARATORY DEPARTMENT FOR YOUNGER BOYS.
Healthy situation, 350 feet above sea level. Airy Dormitories. Good Library. Large Playing Fields. Sound Education and Physical Training.
Fees moderate. Prospectus may be had on application to THE HEADMASTER.

Presentation College,
Glasthule
ENTRANCE SCHOLARSHIP, U.C.D., October, 1930. One £10 prize for excellence in Latin.
MATRICULATION, U.C.D., 1931. Three presented, three passed.
LEAVING CERTIFICATE, June, 1930. First place in Latin. 399 marks out of 400. 100 per cent. Honours Passes.
INTERMEDIATE CERTIFICATE. One Scholarship, value £40. First, second, and third places. In Commerce, 85 per cent. of the successes Honours Passes.
There is a separate department will a special staff for young children.
COLLEGE RE-OPENS TUESDAY, SEPTEMBER 1st
OK-B.

Presentation College, Bray.
Boarding and Day School Re-open Sept. 2.
Besides a perfected system of Instruction and Education, this School affords its students all the advantages of refined home-life, combined with attention to the requirements of each.
Games, Physical Culture, Music, and Riding receive special attention. For terms apply: THE SUPERIOR.
O'K-B.

ARMAGH ROYAL SCHOOL.
1627.
Chairman of Governors:
HIS GRACE THE LORD PRIMATE.
BOARDING SCHOOL FOR BOYS FROM 12 YEARS OF AGE.
Boys prepared for the Universities, Woolwich, Sandhurst, the Navy (Special Entry), etc., etc.
PREPARATORY BOARDING SCHOOL FOR BOYS AGED 8 TO 11.
Special attention. Home atmosphere. Historic buildings, completely modernised by recent installations of central heating, bath and changing rooms, and electric light.
Headmaster: W. HUTCHINGS, M.A. (Cantab.)

PORTORA ROYAL SCHOOL
(Represented on H.M.C.)
ALL VACANCIES FOR NEXT TERM FILLED
Early application should be made for next Spring and Summer Terms (January and May).
For Prospectus, etc., apply to the
Rev. E. G. SEALE, M.A., Head Master.

LONDONDERRY HIGH SCHOOL
ESTD. 1877.
DUNCREGGAN
BOARDING and HOUSES,
NORTHLANDS
(SCHOOL OF HOUSEWIFERY).
Head Mistress: Miss MILROY, M.A.
Progressive School for Girls. Aims at discovering and developing to the full each girl's talents. Great stress laid on health of body as well as mind. Excellent catering. Large and beautiful grounds. Hockey, Lacrosse, Net Ball, Tennis (6 Courts), Cricket, Swimming, Gardening, Girl Guide Company, Brownies, &c. Well-equipped Laboratories, Art Room, Library, Domestic Science Department. Long record of successful work. Scholarships won into Irish and English Universities; Exhibitions in School Exams. Diploma in Domestic Science given at Northlands.
Prospectus on application to Secretary.

ASHLEIGH HOUSE,
WINDSOR AVENUE, BELFAST.
DAY AND BOARDING SCHOOL FOR GIRLS.
Principals—Miss Shearman, B.Mus., and Miss R. Shearman, B.A.
School buildings ideally situated in own grounds in pleasant suburb. Boarders under personal supervision of Principals, who are assisted by a well-qualified staff of British and foreign mistresses. Dormitories large and airy, and with sunny aspect. School buildings include well-equipped gymnasium, science laboratory, domestic science department, art room, library. Tennis (hard and grass courts), cricket, netball, hockey, badminton, swimming, gardening, Guides. Examination results satisfactory, and include University Entrance Scholarships (3 gained this year), Matriculations, City and Guilds of London Certificates in Cooking, etc.
Prospectus on application to the Secretary.

FRIENDS' SCHOOL,
LISBURN.
SECONDARY BOARDING
SCHOOL FOR BOYS AND GIRLS.
HEALTHY SITUATION.
EIGHT MILES FROM BELFAST.
MODERATE FEES, FROM £68 PER ANNUM.
Write for particulars to the Headmaster,
JOHN M. DOUGLAS, M.A.

CONVENT OF THE FAITHFUL COMPANIONS OF JESUS,
BRUFF, CO. LIMERICK.
Beautifully Situated Just Outside Limerick City.
EXCELLENT TRAINING SCHOOL FOR CHILDREN.
Pupils Prepared for Intermediate Matriculation, and Leaving Certificates, and for Entrance to the Irish Colleges.
Also for the Irish Academy of Music.
Pupils may follow a Commercial Course after having completed Matriculation Examination.
SCHOOL RE-OPENS ON 7th SEPTEMBER.

DR. WILLIAMS' SCHOOL FOR GIRLS,
DOLGELLEY, NORTH WALES.
Headmistress—Miss E. C. NIGHTINGALE, M.A.
Recognised by the Board of Education.
Preparation for any University. Three Leaving Scholarships. Courses in Domestic Science and Secretarial Training. Special attention to diet.

COUVENT DU BON SAUVEUR,
HOLYHEAD, N. WALES.
HIGH-CLASS BOARDING SCHOOL FOR GIRLS. IRISH TAUGHT.

ROCKWELL COLLEGE
CASHEL
Amongst successes 1930 were:
A. Leaving Certificate: 35 Passes, 26 Honours, 7 University Scholarships
B. Intermediate Certificate: 79 Passes, 40 Honours, 9 First Class Scholarships, 5 Second Class Scholarships.
C. Civil Service: 8 Clerical Officers, 3 Junior Executive.
D. Teachers: 12 called for Training.
RE-OPENING TUESDAY 1st SEPTEMBER
For Prospectus, etc., apply to
REV. E. A. CREHAN, D.D., C.S.Sp., President.
OK-B

MOUNT SACKVILLE CONVENT,
Phœnix Park, Chapelizod, Co. Dublin.
BOARDING SCHOOL FOR YOUNG LADIES AND PREPARATORY COLLEGE FOR BOYS UNDER 12 YEARS.
Pupils are prepared for the Intermediate, Matriculation, and other Public Examinations, including Music Examinations.
The Convent is beautifully situated at the Knockmaroon entrance to the Phœnix Park.
School Re-opens September 1

CATHOLIC UNIVERSITY SCHOOL
LR. LEESON STREET.
SCHOOL RE-OPENS WED. SEPT. 2nd.
For Prospectus, apply to THE PRESIDENT.
OK-B

LORETO COLLEGE,
STEPHEN'S GREEN, DUBLIN,
RE-OPENS FOR BOARDERS, TUESDAY, SEPTEMBER 1st. DAY PUPILS, WEDNESDAY, SEPTEMBER 2nd.
COLAISTE MUIRE,
LORETO COLLEGE, STEPHEN'S GREEN.
Exclusively Irish School, in which all subjects are taught through the medium of Irish, approved by the Ministry of Education as a centre for Pupil-Teachers. For Boarders and Day Pupils.
For particulars apply to THE MOTHER SUPERIOR.

MT. ST. JOSEPH COLLEGE, CLONDALKIN, CO. DUBLIN
Estd. 1834.
Ideally situated, within easy reach of City by train or 'bus.
Pupils prepared for Matriculation, Leaving and Intermediate Certificates, Professional Prelims, etc.
COLLEGE RE-OPENS SEPT. 1st.
K.A.A. Apply REV. PRIOR.

CONVENT OF THE HOLY FAITH, SKERRIES
CO. DUBLIN.
Junior Boys' Boarding School and Day School will Re-open on Monday, August 31st. Secondary Day School for young Ladies will re-open on same date.
K.A.A.

BRENTWOOD, SOUTHPORT (Senior School). APPROVED BY THE BOARD OF EDUCATION.
On Public School lines. (Girls from 13 years.)
Headmistress—Miss HOGBEN, M.A., Dublin, Scholar, Classical Honours, Girton College.
Sound Training for careers, University (Scholarships), Domestic, Music, Secretarial, Physical Training, etc.
Great Games Record.
Large Playing Field, School Chapel.
Special attention to backward and delicate Girls.
MOUNT EYRIE (Preparatory)—Miss E. HOGBEN.

LLANDUDNO.
LORETO CONVENT.
RETREAT FOR LADIES,
AUGUST 20th—24th.
Conducted by REV. P. POWER, S.J.

ISLE OF MAN.
BUCHAN SCHOOL FOR GIRLS.
Escort provided to and from the Island. Inclusive Boarding Fee, 26 guineas a term. School Certificate and Higher School Certificate. Apply Headmistress.

DUBLIN DISTRICT COURT.

A FURIOUS CARMAN.

(BEFORE MR. HANNAN.)

George Byrne, Middle-aged, hackney car driver, with an address at Queen's terrace, off Macken street, was charged by Inspector Hurley with having been drunk in charge of his horse and car, driving furiously and recklessly, and ill-treating his horse. He was also charged with having assaulted the Inspector.

Inspector

BRITISH LEGION HORSE SHOW BALL.

A group at the dance held in the Metropole Ballroom, Dublin, last night. Included are the Contessa van Cutsem (National Vice-President), Lady de Freyne, General Sir George Franks, Prince Azem Tubi, Prince Mirawani, Rear-Admiral Craig-Waller and Dr. J. J. Ashe.

Sale of Records.

Question of Price Agreement.

FROM OUR OWN CORRESPONDENT.
BELFAST, Friday.

IS it illegal to sell gramaphone records below the standard price? This was the question considered in the Chancery Division, Belfast, to-day, at the vacation sitting, before Lord Justice Andrews, when an application was made on behalf of the Columbia Graphophone Co., Ltd., for an injunction restraining Messrs. Riddels, Ltd. (in voluntary liquidation); Mr. Robert Bell, the liquidator, and Mr. Charles G. Duffin, a director of the company, from committing breaches of a price-fixing agreement made in writing on October 25, 1928.

Mr. Arthur Black, K.C., M.P., for the plaintiff, said that after Messrs. Riddels had gone into liquidation Mr. Bell, as liquidator, made threats to sell the records at a price lower than that fixed, and when faced by the price-fixing agreement he first said that he would sell, but recognising apparently that the arm of the law was strong enough to reach him, conceived (as alleged by the plaintiffs) the idea that they could sell them at the fixed price to Mr. Duffin, who could put them up for auction in his name.

Lord Justice Andrews—Assuming that this was a genuine transaction between Messrs. Riddels and Mr. Duffin, would that constitute any breach of the price maintenance agreement?

Mr. Black—Under those circumstances we would not be suing for any breach of the agreement, but merely for a breach of the conditions of sale of these patented articles which are printed on their face. These conditions prevent any person into whose hands they pass from retailing them at a price lower than that fixed by the manufacturers.

Lord Justice Andrews—Does that mean that no one would be safe in selling second-hand records because all these things are subject to the maintenance of the price?

HOUSE-TO-HOUSE BUYING.

Mr. Black said that in view of the letters of patent it had been held that a man could be restrained by an injunction from selling gramaphone records at a price lower than the fixed price. An injunction had actually been brought against one man who went from house to house buying records at a penny or twopence each and re-selling them at a slightly higher figure.

Lord Justice Andrews said that there would be an order in the following terms:—"An undertaking that, pending the trial of the action, or any further order, the defendants will not, nor will either or any of them, sell, or offer for sale, either by public auction or private treaty, in the names of themselves or any of them, or of any other person or persons, any gramaphone records of the plaintiffs' manufacture, and of which they are patentees, at less than the authorised retail prices."

All questions, including those of costs, were reserved.

"You Killed my Child."

Mother's Outburst in Court.

FROM OUR OWN CORRESPONDENT.
BALLYMENA, Friday.

SHOUTING hysterically, "You killed my child," and fainting in her husband's arms, Mrs. Lizzie Manson, of Barnish, near Antrim, was forcibly removed by her husband and police from Ballymena Courthouse to-day.

Her accusation was made against James Smith, of Lisnawhiggle, Kells, who, when driving a motor lorry last September, accidentally knocked down and killed her boy, John, aged eleven.

Smith was exonerated from all blame at the inquest, and a verdict of accidental death was returned. He brought the case to-day against Lizzie Manson and James, her husband, for the alleged use of threatening and abusive language towards him since the accident. The defendants, he said, had come out of the house when they heard his lorry coming, and called him a murderer. He had to stop going that way. On the 28th June Jacob Manson shouted to him: "You are the boy who killed my child; by God I will give you your doom."

Mrs. Manson screamed and fainted when, with her husband, she was bound over to keep the peace.

Wilful Murder Charge.

Man Remanded In Custody.

FROM OUR OWN CORRESPONDENT.
TULLAMORE, Friday.

Charged with the alleged wilful murder of Patrick Conroy, Newtown, Rahan, by striking him on the head with a hurley, Thomas Guinan, Ballincloghan, Rahan, Offaly, was remanded in custody to the next District Court at Tullamore.

It was stated that following a dispute, in which a girl was concerned, on Friday, July 31, Conroy received a blow of a hurley on the head, and was removed in an unconscious condition to the county hospital. He was later removed to Mercer's Hospital, Dublin, where he died yesterday.

Fatal Fall from Ladder.

FROM OUR OWN CORRESPONDENT.
LIXNAW, Friday.

John Quilter, of Ballyraheen, Lixnaw, while engaged in piking hay in a farmyard, missed his step and fell from the ladder, and died almost immediately.

£2,000 Claim for Dead Son.

Tipperary Murder Sequel.

FROM OUR OWN CORRESPONDENT.
CLONMEL, Friday.

NOTICE of a claim for £2,000 compensation under the Criminal Injuries Act has been lodged with the South Tipperary Council on behalf of Thomas Ryan for the loss of his son, John Ryan, who was murdered at Ayle, Cappawhite, on 20th July.

John Ryan was awakened about midnight of Sunday, 19th, by two men, who called at the house of a farmer for whom he worked, and, representing themselves to be detectives, took him away, saying that they were rounding up a number of persons in the neighbourhood. At six o'clock on Monday morning his body was found lying against a roadside fence about a quarter of a mile away from the house.

The jury at the inquest found that Ryan had died from shock and hæmorrhage, the result of revolver bullets, inflicted by some person or persons unknown.

Trawler Skipper Fined £100.

Sequel To Watch For Law-breakers.

FROM OUR OWN CORRESPONDENT.
COLERAINE, Friday.

IN a case of considerable interest to Northern fishermen, which came before Mr. H. R. Jones, R.M., at Coleraine to-day, Robert Walkington, skipper of the Princess Melton, a Fleetwood steam trawler, was fined £100, with £20 costs, for fishing within a prohibited area off Portstewart on June 24.

Mr. R. H. Carson, Crown Solicitor, who prosecuted, said that the case was of extreme importance, as it concerned the living of local fishermen. The nets used by these trawlers not only cleaned up all the fish, but left the place derelict. There was the greatest difficulty in catching law-breakers, because there was just one Admiralty patron boat, which could only visit occasionally, and when it did come the trawlers got warnings by wireless or other means, and cleared off. Portstewart fishermen had been on watch, determined to protect themselves.

Robert Millar and Charles Turbitt, Portstewart, fishermen, stated that defendant's trawler was at least two miles inside the limit. Millar said that he had seen up to twelve trawlers offending similarly at one time, and fishing guards had been rendered practically useless.

Defendant was not present in Court, but sent a letter stating that he and others in steam trawlers had often fished from the place. He did not know it was inside the limit.

Mr. Carson said that defendant must have been aware of it, as each trawler carried a chart showing prohibited areas.

Foreign Mails.

Despatches of the coming Week.

The days of posting in Dublin (in the provinces correspondence should be posted a day earlier) during the coming week for the despatches of the principal overseas letter mails are indicated below:—

Monday, 10th August—U.S.A., Canada, Bahamas, Bermuda, Central America, Cuba, Mexico, Colombia, Costa Rica, Ecuador, Jamaica, Japan, Leeward Islands, British Guiana, Venezuela, West Indies, via Southampton; West Coast of Africa, via Liverpool.

Tuesday, 11th August—Egypt, Sudan, via Brindisi.

Wednesday, 12th August — Argentine, Uruguay, Paraguay, Brazil, via Southampton; Aden, India, Iraq, Egypt, Palestine, Syria, Cyprus, Sudan, Seychelles, Siam Straits Settlements, Federated Malay States, China (all parts), Australia, Ceylon, Dutch East Indies, Kenya, Uganda, Tanganyika, Zanzibar, via Marseilles.

Thursday, 13th August — South Africa, Southern Rhodesia, Nyasaland, Portuguese East Africa, Madeira, Mauritius, Mexico, via Southampton; Canada, Newfoundland, via Glasgow; U.S.A., via Cobh.

Friday, 14th August—West Coast of Africa via Marseilles.

Saturday, 15th August—U.S.A., Canada, via Cobh.

Car Hits Telegraph Pole.

FROM OUR OWN CORRESPONDENT.
BELFAST, Friday.

John Booth, Carrickfergus; Robert Wallace, of Templemoyle, Kells, Ballymena; and James Campbell, Greenisland, were admitted to the Musseresne Hospital, Antrim, early this morning, suffering from injuries sustained when a car in which they were driving came into collision with a telegraph pole near the Half-way House, midway between Ballymena and Antrim. The injured men were conveyed to hospital by the driver of a parcels van which came on the scene shortly afterwards.

Death From Injuries

FROM OUR OWN CORRESPONDENT.
PORTRUSH, Friday.

Hugh Alexander, aged sixteen, of Bushmills, died in the Portrush Hospital to-day from injuries received when attempting to board a moving tramcar on the Giants' Causeway service. The deceased youth fell and was carried along some distance by the tram, receiving severe bodily injuries.

IRISH NEWS IN BRIEF.

MICHAEL MAHONY, aged three, of Maryville Lodge, Ballintempie, sustained head injuries when knocked down by a motor car near his home on Thursday, and was conveyed to the South Infirmary, Cork, where his condition is said to be serious.

* * * * *

Kilkenny County Board of Health have appointed Mr. Edward Quinn, Rosbercon, as cottage rent collector for Ida district.

* * * * *

Messrs. L. J. Barker, Chairman, Wexford Traders' Development Association, and Thomas Walsh, have been elected to fill vacancies on Wexford Harbour Board.

* * * * *

Mr. T. Hayden, Mountmellick, a one-time noted athlete, swimmer and handball player, has received serious injuries to his arm, hip and side by a fall from his bicycle.

* * * * *

The death took place at his residence, Course Lodge, Richhill, Armagh, yesterday, of Mr. John McNally, a prominent cattle dealer and farmer.

* * * * *

The reception has taken place at the Convent of St. John of God, Subiaco, Perth, of Miss Gretta Kearney (Sister M. Irenaeus), daughter of Mr. and Mrs. J. Kearney, Oldtown, Thomastown.

* * * * *

Thomas Walsh, of Carrigtwohill, was injured when his bicycle came into collision with a motor car at Carrigtwohill on Thursday evening, and was taken to the Cork County Home in a serious condition.

* * * * *

The Fermanagh County Black Orange Lodge will hold a county demonstration at Lisbellaw on the 12th inst., which will also be attended by the brethren from Fivemiletown and district.

* * * * *

The Local Appointments Commissioners have recommended the appointment of Mr. James Wilmot, B.Comm., B.A., as Chief Executive Officer under the Vocational Education Act for Co. Wexford.

* * * * *

Kilkenny Corporation, on the motion of Alderman P. Bryan, seconded by Councillor M. McSweeney, voted sympathy to Mr. John Bligh, manager, *Kilkenny People*, Ltd., on the death of his son, Mr. Eric Bligh, who died in New York as the result of an accident.

* * * * *

A sentence of six months' hard labour was passed at Cork District Court on Timothy Crowley, of Bachelor's quay, Cork, for the ill-treatment and neglect of his child, aged one year and ten months.

Story of Broken Romance.

Rejected Suitor on Grave Charge.

FROM OUR OWN CORRESPONDENT.
BELFAST, Friday.

A STORY of unrequited love was related in the Belfast Police Court to-day, when Joseph M Harper, of Dargle street, Belfast, confessed that he set fire to furniture and clothing in the house of William Clyde, 87 Roseleigh street, Belfast, because the young lady whom he was going to marry went with another man. He was charged with setting fire to the house and some of the contents.

In a statement to the police he said that after visiting a public-house, he bought a tin of petrol and went to Roseleigh street. "I got in," he said, "with the key the girl gave me. I threw the petrol over the house and put a match to it. The petrol tin nearly blew me up in the kitchen. I threw it from me and made out of the house by the back door into the entry. I went round to the front and entered the house again. I only stayed a few seconds, as I could not put out the flames. The girl and I were to be married, but she had been fooling me, and I done this."

The accused further stated that he earned from £3 10s. to £4 a week, gave 25s. to his mother, and kept the girl on the rest. Also, that after taking a house to get married he was paid off in his employment through the fault of the girl, who, when he was out of work, did not want him, and went off with another man who had money. He added that the girl subsequently said that she would marry him, but later said that she would not marry him if he was the last man on earth. He said that some of his own furniture was in the house.

The accused was remanded for a week.

Open Competition Complaint.

Typist's Appointment Criticised.

FROM OUR OWN CORRESPONDENT.
LIMERICK, Friday.

Alderman Reidy at a meeting of the Limerick Corporation, directed attention to what he described as a most unfair and unjust proceeding at a recent competitive examination for a typist under the Gas Committee. The young lady who had received the highest number of marks in five out of the seven subjects allotted, was passed over and the second highest candidate appointed.

Councillor Dalton said that in such circumstances competitive examinations were useless.

Alderman Bourke, T.D., severely criticised such action.

The Mayor said that the appointment had been sanctioned by the Ministry.

Homage To The Pope.

Council Protest By non-Catholics.

FROM OUR OWN CORRESPONDENT.
WATERFORD, Friday.

A QUESTION of conveying homage and loyalty to the Pope gave rise to a lengthy discussion at the monthly meeting of the Waterford Corporation, at which vigorous protests were made by Protestant councillors.

The resolution, which was proposed by Alderman Jones (Mayor) was:—"That we desire to express our deepest sympathy with His Holiness Pius XI. in the trials of the Church in Italy, and on behalf of the citizens of Waterford we tender to His Holiness our most respectful homage and loyalty."

The Mayor said that he would content himself by formally moving the resolution.

Councillor Coppinger, seconding, said that no power should prejudice youth where religion was concerned. Signor Mussolini seemed to think that everybody should adore the State and be subject to his ruling. Instead of putting the interests of the souls of the people first, he put their temporal interest first.

Councillor Jacob, Society of Friends, said that Christians, of whatever denomination they might belong, must view with horror and detestation the acts committed in various parts of the world, not alone in Italy, Spain and Mexico, but sacrilegous acts being committed at home. These acts they must all abhor. They were living in an age in which they must bear and forbear.

AMENDMENT CALLED FOR.

Speaking on behalf of five members of the Council who were not members of the Roman Catholic Church, he endorsed all that had been set out in the first part of the motion, but he could not join in with the latter part. That was as far as he could reasonably be expected to go. He thought the resolution ought to be worded in such a way as to omit the last clause. He would, therefore, suggest an amendment, and it would be a gracious act if that amendment were proposed by some member other than a non-Catholic member. The amendment he suggested would read:—"That we, the Municipal Council of Waterford, in public meeting assembled, desire to express our deepest sympathy with His Holiness Pope Pius XI. in the trials and persecutions which the Roman Catholic Church is being subjected to in various countries throughout the world."

Councillor Costelloe said that he would propose the resolution as amended.

The Mayor (to Councillor Jacob)—You dissociate yourself from the words "homage" and "loyalty"?

Councillor Jacob—Yes.

Councillor Conway seconded the amendment.

Councillor Coppinger said that that was a new proposition altogether. There was not a word about Italy in it. Non-Catholic members did not represent Catholics. If they were representing them, they would not come into the Council. The resolution represented the voice of citizens who were 90 per cent. Catholic, and he personally thought there should be no objection to it.

"VERY BAD TASTE."

Alderman Cosgrave said that it was very bad taste for Councillor Jacob to stand up and propose any amendment. Councillor Jacob was elected by the people, and represented Catholics as much as he (Alderman Cosgrave) did. Councillor Jacob had been elected by the people of Waterford, the big majority of whom were Catholics. Non-Catholic members should either dissent from the original resolution or retire.

Councillor Dobbyn (Protestant) said that he had not intended to say anything on the subject, but the last two speakers had made it necessary. He had the greatest respect for His Holiness, but at the same time he did not see how those he represented could either dissent from the resolution or remain and approve of it in its entirety, since it had asked them to pay homage and loyalty to the Pope. There were more than one thousand people in Waterford who owed no allegiance to His Holiness, and, he added, we must protest, on their behalf, against the resolution, which asks them to pay homage and loyalty to His Holiness.

INTOLERANCE SUGGESTED.

Continuing, he said that, if Councillor Jacob's amendment were accepted, it would meet the wishes of everybody, and the whole matter would have gone through smoothly, and there would have been no exhibition of intolerance. Surely, said Councillor Dobbyn, we have a right to our views. I think religious discussions of this nature should be cut out altogether. We should all work for the benefit and good of the city we represent.

Councillor Mrs. White (Protestant) said that all Protestant members were thoroughly in harmony with sending sympathy to the Pope. It was not that they objected to it, but they should be exempted from tendering what they felt should not be tendered. They had not been brought up to that, and it was not part of their religion.

Councillor Jacob said that his amendment had been misconstrued. If they did not wish to join in tendering sympathy to the Pope they could have absented themselves, but they did wish to be associated with the resolution. Could not members see for themselves that those brought up in Churches outside the Catholic Church could not offer their homage or loyalty to the Pope? He had been misrepresented by at least three members, but he was glad such misrepresentations had not received any applause from members on the Catholic benches.

After further discussion, Councillor Coppinger suggested that at the last portion of the resolution should read: "On behalf of the Catholic citizens of Waterford, we tender to His Holiness our respectful homage and loyalty." The suggestion was adopted, and the motion passed unanimously.

The annual mortality rate in England and Wales last week averaged 9.2 per thousand.

PATENTS DESIGNS. TRADE MARKS.
W. E. Doyle, Patent Agent, 95 Mid. Abbey st., Dublin —(Advt.).

Cork Egg-Laying Competition.

Report of Department of Agriculture.

FROM OUR OWN CORRESPONDENT.
CORK, Friday.

The tenth four-weekly report issued by the Free State Department of Agriculture in connection with the egg-laying competition at present being conducted at the Munster Institute, Cork, covers the period from 16th October, 1930, to 22nd July, 1931. The average egg-yield for each of the principal breeds was as follows:—

White Wyandottes	174.1	(190	pullets).
Rhode Island Reds	169.4	(161	").
White Leghorn	172.4	(111	").
Buff Rock	153.3	(40	").
Light Sussex	156.8	(29	").

The average egg-yield per duck was 199.8 for Khaki Campbell and 169.0 for Indian Runner.

Pen No. 5 (White Leghorn), owned by Mrs. E. Hornidge, Tuffarris, Blessington, Co. Wicklow, leads with a score of 1,279 eggs, value £8 1s. 3½d. In the duck section Pen No. 15 (Khaki Campbell), owned by Miss B. Knox, Bennetstown Hall, Kilkenny, still leads with a score of 946 eggs, value £5 3s. 1d.

Library Change "A Great Success.

Report On "Open Access System."

FROM OUR OWN CORRESPONDENT.
BELFAST, Friday.

At a meeting of the Libraries, Museums and Art Committee of the Belfast Corporation today the Librarian reported that the introduction of the "open access" principle had proved a great success, 5,172 volumes being issued during the first four days after the change, as compared with 2,737 volumes for the corresponding days of last year.

A letter was read from the Right Hon. Thomas Moles, M.P., forwarding to the Public Library fifty-seven bound volumes of "Hansard Reports" of the British House of Commons for the years 1919 to 1924. These volumes contained a full record of the debates upon all the post-war problems dealt with in that period. The donation was accepted with thanks, and instructions given that the reports be placed in the Reference Department.

The curator reported that during the period from 26th June to the 6th August 25,770 persons had visited the museum.

Fatal Road Crash.

Lorry Driver for Trial.

FROM OUR OWN CORRESPONDENT.
NEWTOWNARDS, Friday.

THERE was a sequel to a fatal accident at Ballyharry Hill, near Newtownards, at a special court here to-day, when Lorenzo Watson, a lorry driver, of Abingdon street, Belfast, was charged with the manslaughter of David Tannahill, and with causing grievous bodily harm to William George Davidson by driving his vehicle recklessly, wantonly, and at a speed and in a manner dangerous to the public.

At a previous court held in the Royal Victoria Hospital, Davidson, the injured man, made a deposition to the effect that he was on the pillion of a motor bicycle driven by Tannahill when a lorry driven by the accused came upon them at a turn of the road without warning. The bicycle was close to its own side of the road. Tannahill was dead when the lorry stopped, and witness, who was thrown into a bank, received a compound fracture of his leg and some cuts on his head.

Thomas W. Martin, who was in the lorry, said that when they were going round the corner the motor bicycle seemed to wobble. There was no other traffic on the road at the time of the accident. All the way from Belfast the driver was handling his van carefully. The accident occurred in a flash, and the motor cyclist appeared to be coming like a streak of lightning, and it seemed as if the motor cyclist was throwing himself at the lorry.

The accused was returned for trial to Down Assizes, bail being allowed.

"Peace Day" For Schools?

FROM OUR OWN CORRESPONDENT.
BELFAST, Friday.

The Education Committee of the Belfast Corporation, at its meeting to-day, had under consideration the desirability of fixing a date for the observance of a "Peace Day" in public elementary schools under the Committee's control, and decided to recommend the Association of Education Committees to consider the setting apart of Armistice Day for observance as a "Peace Day" in public elementary schools.

FORESTERS AND WIDOWS' PENSIONS.

The annual High Court of the Ancient Order of Foresters, at Cardiff yesterday, unanimously adopted a resolution urging the Government to remove the age barrier which precludes certain widows from receiving pensions until they are fifty-five years of age. It was decided to ask the Minister of Health to review without delay the position of insured persons who, under the present law, will pass out of the National Health Insurance scheme on December 31 this year owing to protracted unemployment.

The NEW dessert

CARRAGEEN
"THE PERFECT HEALTH FOOD"
At all Grocers in ¼ lb. packets . . . . . 7½d.
GAELTACHT INDUSTRIES DEPOT, BEGGARS BUSH, DUBLIN
SOLE DISTRIBUTORS IN SAORSTAT EIREANN: McMASTER, HODGSON & CO., LTD. DUBLIN
W.H.CO

ISLE OF MAN
Summer Services
SAILINGS
FROM
DUBLIN TO DOUGLAS
BY LARGE AND FAST PASSENGER STEAMERS
THREE TIMES WEEKLY DURING THE SEASON
Guide and Sailings from The B. & I. Steam Packet Co., Ltd., 16 Westmoreland Street, or Sir John Rogerson's Quay; Cook & Son, 118 Grafton Street; A. W. Hewitt, D'Olier Street; Pickford's, Ltd., 43 Dame Street; or Irish Travel Agency, 8 D'Olier Street, DUBLIN.

AUGUST HOLIDAYS TO THE CONTINENT.
Sail from COBH (Queenstown):
S.s. "PRESIDENT HARDING" ..... Aug. 12
Due Cherbourg, Aug. 13; Hamburg, Aug. 14.
Or
S.s. "PRESIDENT ROOSEVELT" ..... Aug. 26
Due Cherbourg, Aug. 27; Hamburg, Aug. 23.
RETURN:
S.s. "PRESIDENT ROOSEVELT,"
From Hamburg, Sept. 1; from Cherbourg, Sept. 3.
UNITED STATES LINES.
3-4 College Street, DUBLIN. 12 Westbourne Place, COBH (Queenstown).

THE CURE OF CANCER.

DUTCH DOCTOR AND DR. BENDIEN'S TREATMENT.

FROM REUTER'S CORRESPONDENT.
THE HAGUE, Friday.

"Nothing is as yet certain as to the possibility of curing cancer by Dr. Bendien's treatment," declared Dr. Josephus Jitta, the President of the Public Health Council, to-day, after visiting Dr. Bendien in connection with his experiments on cancer.

"Dr. Bendien has, himself, stated this. Of course, it is our duty to examine the treatment scientifically, but this examination must take place in silence. As long as positive results have not been obtained it is better that nothing should be made public."

Dr. Jitta promised to bring Dr. Bendien into touch with Dutch institutes and laboratories that were prepared to investigate his experiments.

Dr. Jitta has received a letter from England giving views on Dr. Bendien's treatment. The general opinion there is that it will take a long time before positive data will be available.

The letter only deals with the diagnosis of cancer by Dr. Bendien's method, and not with the treatment and healing of patients.

BREAK IN WEATHER.

RAIN UNLIKELY TO LAST.

After almost a week of brilliant sunshine and heat, rain fell heavily in Dublin yesterday, particularly in the afternoon and evening. The morning broke dull and cloudy, and quite a cold breeze was blowing. Towards mid-day there was very light rain, which lasted but a few moments, and for some time it looked as if the fine weather would continue. In the evening, however, rain fell steadily, though it was not heavy. The temperature was almost ten degrees lower than the figure registered in the city on Thursday —70.5 degrees. This was exactly six degrees lower than the temperature recorded on the bank holiday.

The break in the weather, however, need not necessarily give rise to despair among those—and they are many—who had hoped for a continuance of the sunshine. Yesterday an *Irish Times* reporter was informed that although the barometer continued to fall, the change in the weather was very unlikely to last; a good deal more of sun may be expected during the present month.

THE FACTS MUST BE FACED.

SIR JOHN SIMON ON THE ECONOMY REPORT.

"We are now threatened with an economic and financial crisis of the first magnitude," Sir John Simon said at Clerkheaton, Yorkshire, last night. "Whether the country likes it or not it will have to face the fact without further delay; but I confess to the gravest doubt as to whether the present Government is capable of effecting economies on the scale that would be needed.

"Socialism is a creed which believes that there is a positive virtue in spending public money. The doctrine of the bottomless purse will only land us into the bottomless pit.

"If the proposals of the Economy Committee do not, as a whole, meet with the approval of the Government, then the onus rests upon the Government to produce alternative proposals. If it fails to do so, then, in the interests of the country, it must make way for another Government.

"The present financial situation is not only a test for political parties; it is a test for Parliament, and a test for democracy."

AMERICAN AIRMEN IN ICELAND.

FROM REUTER'S CORRESPONDENT.
REYKJAVIK, ICELAND, Friday.

Mr. Parker Cramer and his mechanic, Mr. Paguet, the American airmen, who made a surprise landing out of the blue at Angmagssalik (Greenland) on Wednesday while on an aerial survey for a new America-Europe air route, landed here today, and later took off for the Faroe Islands.

CIVIL SERVANTS UP IN ARMS.

COST OF LIVING DISPUTE.

DETERMINED TO AIR GRIEVANCES.

Free State civil servants are intent on pressing their claim for recognition of their grievances by the Minister for Finance. They are, in fact, about to concentrate on a "big push" to avoid the cut in the cost of living bonus which is due to take place on the 1st September next. The Minister for Finance, so far, has declined to look kindly on the many requests sent him asking that he receive deputations from the various unions and associations representing the men, but yesterday, in a letter which he sent to the Secretary of the Civil Service Cost of Living Committee, Mr. Blythe stated that he had the latest request by the committee under consideration.

Whether a deputation will be received by the Minister is not stated, but the civil servants are hopeful that the Minister will fall in with their wishes, giving an opportunity to present grievances which are giving rise to discontent in the several branches in the service. That discontent exists is not denied; rather it was stated in the Dail, when there was a discussion on a motion introduced by Mr. Richard Anthony, of Cork, asking that a full inquiry be held into the conditions of service and payment of civil servants. While this motion was supported by members of the Government Party and the Independent Party, the Minister for Finance refused to give a point, and eventually the motion was lost by a small majority on a division. This result has had the effect of making the civil servants seek to heighten the agitation, and thus a joint committee representing the branches concerned has been set up with instructions to take whatever action is thought necessary and desirable.

MORE HARDSHIP.

It is claimed that, should this cut come off in September, the lower grades in the service will be made to endure more hardship than they can bear on their present wage basis. The fall in the cost of living bonus will reduce the existing bonus by one-thirteenth.

Mr. Archie Heron, the Secretary of the Civil Service Cost of Living Bonus Committee, stated yesterday that the Minister had replied that the latest request by the committee that a deputation should be received was under consideration, but beyond that there was nothing definitely stated. The Minister declined to receive deputations on several previous occasions, but the civil servants were hopeful that the Minister might alter his view point and concede something.

"We propose holding a public meeting," said Mr. Heron, "at which the present grievances of the civil servants will be explained lucidly. If the Minister does not receive us we are quite prepared to go on with our plan." What the terms of this campaign are Mr. Heron would not divulge, but one gathered that it is intended to reach certain important results. Mr. Heron, continuing, said that they wanted to explain to the Minister that the whole basis of payment of salaries is considered unsatisfactory and ripe for a change which would remove the existing discontent. "We are hopeful," he said, "that the Minister will receive us. We have been agitating for the last few years for the establishment of some form of conciliation machinery to be controlled by an impartial tribunal. We have been unable to get it, and our members certainly feel sore that the Minister is not prepared to receive representations from us.

"We expect to have a further reply from the Minister within a few days. Irrespective of what he does in the matter we intend to hold the public meeting, as we consider it necessary to remove certain misapprehensions in the public mind."

The unions or associations involved in this dispute are: The Civil Service Clerical Association, the Civil Service Federation, the Post Office Workers' Union, the Customs Officers' Association, and the Institute of Professional Civil Servants.

Squadron Leader A. H. Orlebar, who is in command of the British high speed flight for the Schneider Trophy Race, and Lieutenant G. L. Brinton, a member of the team, were each ordered to pay four shillings costs at Hythe Police Court yesterday for causing obstruction, by leaving their cars unattended on the highway.

TRINITY COLLEGE NOTES.

AN UNEVENTFUL WEEK.

FROM A CORRESPONDENT.

ONCE a year the chronicler who writes this column, finding himself without sufficient news to fill his allotted space, resorts to the time-honoured ruse of complaining about his sad lot for several hundred words, thus navigating the crisis in safety. For some weeks now we have been on the point of playing this last card, but somehow the column materialised without this lifesaver, and we sat back in comfort with the card still hidden up our sleeve, but now the time has come. Never was a week so barren of incident, of excitement, or of accident—with all respect to the gentlemen whose names appear below. All that we saw, as we lurked in the Front Square waiting for something to happen, was a continual coming and going of Horse Show visitors who had dropped in for a dutiful glance at the Book of Kells. Of course, we did meet Mr. O'Brien Kelly, up for a few days from Limerick, where he practises as a solicitor. Another gentleman we met sentimentally wandering through the academic halls was Mr. Brendan Lloyd, ex-Auditor of the College Historical Society, who has returned home from abroad for the month of August.

O. S. SKEFFINGTON.

We hear that Mr. O. S. Skeffington has arrived back from the United States after a month's absence. He was selected to represent Trinity College, and likewise the Free State, at the Peace Conference held at Michigan University, Ann Arbor, under the auspices of the Carnegie Foundation. Delegates were present from almost all the British Universities, besides many American college students, and ways and means for promoting peace were discussed.

We hear that Mr. Blake Gifford, of "Duds" fame, has taken a step toward success on the stage by joining Sybil Thorndike's touring company, now rehearsing "Saint Joan." Mr. Gifford gained a large part of his training in the D.U. Dramatic Society, for which he played several leading *rôles*, and later in the Gate Theatre Company. Recently he was acting in Newcastle-on-Tyne, whence he proceeded to London. Another prominent member of the "Duds" whom we met the other day was Mr. Evelyn Peacocke, back from an examination in London. Mr. Peacocke hopes to take Orders.

THE YOUTH HOSTELS.

The Irish hostel scheme for "hikers," mentioned some time ago in this column, seems to have become a reality at last, and we read with satisfaction the account of a correspondent of the *Irish Times* who had spent a night with a group at one of the hostels. The Irish Youth Hostel Associa on—*An Óige* in Gaelic—has established four hostels so far. Here members are provided with blankets, cooking appliances, and the use of a cottage for a shilling *per* night, or to the more fastidious members, supper, bed and breakfast can be supplied for three shillings and sixpence. Arrangements for the use of these hostels can be made by application to the Accommodation Secretary, *An Óige*, c/o 6 Fleet street, three days before the proposed visit. With the return of Trinity students for the Michaelmas term a considerable demand for these facilities should come from the walking enthusiasts in College.

SWIMMING CLUB.

Our sports notes give us very little assistance this week, except for the always-active Swimming Club. As we predicted last week, Messrs. T. H. Dockrell and J. P. Wallace have been selected for the Irish Water Polo team to meet Scotland at Portrush to-day. Both these members of the Trinity Swimming Club distinguished themselves in the Inter-provincial match at Belfast, where Dockrell secured no less than four goals. It is nearly eleven years since the D.U.S.C. has had two players on the Irish side. Important fixtures still await this club, principally the Leinster Senior and Junior Cup matches, the first against the Dublin S.C. at Blackrock Baths on August 22th and the Irish Cup matches, which are played about the beginning of October. On Thursday, July 30th, the second of a series of "tandem" squadron races took place, in which teams of four compete, swimming 50, 100, 200 and 400 metres respectively. The Trinity representatives were:—50 metres, L. Goor (one of the fastest men in Leinster over this distance); 100 metres, J. MacD. Hamill; 200 metres, J. P. Wallace; 400 metres, P. T. Brooks. Trinity had very bad luck in this race, for, after holding the lead most of the way, they were beaten about one yard by Pembroke. At a gala in Kingstown Harbour on Monday, Mr. P. T. Brooks secured third place in the half-mile championship of Ireland. Mr. Brooks's first venture into the Irish championships indicate future honours in these events.

VACATION CRICKET.

The Long Vacation cricket team is performing very satisfactorily, despite the peculiar difficulties raised by the season of the year. Unfortunately, the captain of the side (whoever he may chance to be) can never be certain of the men available for the matches, and, as a result, the club turns out an almost completely different side every time it takes the field. We appreciated these difficulties the other day, when we were asked to play by three men, the nucleus of what would be later in the afternoon the Long Vacation cricket team. Such casual arrangements have their charm as well as their difficulties.

CONNAUGHT RANGERS' DINNER IN DUBLIN.

The seventh annual dinner of the members of the Irish branch of the Connaught Rangers' Club was held in Jammet's Restaurant on Thursday night. The toast, "The King," was proposed by General Hammond, and also the toast, "The Regiment."

Among the officers attending were:—Generals—D. T. Hammond, C.B., C.B.E.; A. C. Lewin, C.B., C.M.G., D.S.O, A.D.C. Colonel—C. Smyth, Lieutenant-Colonel—R. J. Tamplin, D.S.O. Majors—W. Bruen, O.B.E., M.C.; R. R. Martin, O.B.E.; T. S. Martin, A G. Moutray, H. J. Nolan Ferrall, C. J O'Sullivan, T. Tighe, H. Wilberforce-Bell, C.I.E. Captains—G. Browne, M.C.; T. A Dillon, R. Grove-Whyte, S. Gwynne, H. E. F. Hall, — Hughes, W. R. Maguire, J. Payne, David Ruttledge, the Duc de Stacpole, H. M. S. Tuite, M.C., J.P.; H. G. Whyte. Lieutenants—Browne J. Barry, R. C. Keefe, I. L. Kelly M. J. Martin. The Rev. Canon J. W. Crozier, M.A., C.F.

Apologies and letters of regret were received from:—Major B. W. Bond, M.C.; Captain F. D. Chamier, Colonel H. F. N. Jourdain, C.M.G.; Colonel H. Ford-Hutchinson, D.S.O.; the Right Hon. the Earl of Kingston, Captain D. M. Frazer, Captain J. D'Arcy; Captain H. M. O'C. Dwyer, Major T. G. B. Eames, Captain P. Farrell, Captain F. D. Foott, Colonel Sir Henry Grattan-Bellew, Bart.; Lieutenant-Colonel R. W. G. Harrison, Major J. L. Jackson, M.C.; J. A. V. Kent, M.C.; Captain W. Lambert, M.C.; E. D. MacCormack, H. D Maguire Colonel M. G. Moore, C.B.; Colonel A. H Wood, C.B.E.; R. D. F. Ormsby-Scott, P Sarsfield, Major G. J. B. E. Massey, M.C.; Captain P. Vigors, Major T. J. Gorman, M.B.E.; J. J. Bruen, Captain F. Desmond, T. J. Lewin, Lieutenant-Colonel P. C. Joyce, C.B.E., D.S.O.; Captain A. M. Semple, S. B. Minch, Lieutenant-Colonel the Rev. T. Ormsby, D.S.O.; Captain I. J. O'Sullivan, M.C., R.A.M.C.; the Rev. T. J. O'Connor, C.F.; Captain C. A. C. Turner, Captain R. E. Bowen, M.C.; Lieutenant-Colonel R. C Fielding, D.S.O.; Captain W. F. Creery, the Rev. H. J. Gerrard.

BUCCLEUCH HUNT BALL.

The Earl of Dalkeith, speaking at the judging of young hounds at St. Boswells, Roxburghshire, yesterday, stated that owing to agricultural depression and increased taxes it was almost certain that there would be no hunt ball this year.

The Buccleuch Hunt ball has been held annually for many years, and is regarded as one of the most important social functions in the border country. Should conditions improve the ball will probably be resuscitated next year.

IRELAND IN LONDON.

THROUGH THE EYES OF AN EXILE.

FROM A CORRESPONDENT.

WORKERS in Great Britain generally have been fortunate in their holiday week-ends this year. Whitsuntide was gloriously fine, and the first week-end in August no less so. It seems that nobody who has the money to get out of the cities on these occasions will stay among the houses and streets. Those who could afford to do so went last week-end to the country or the seaside in their cars; others by train or coach, and many millions on foot, either because they had no money to fare otherwise or because they preferred to "hike." Apparently there is no reward for those who prepare. On Whit Monday, when the country "Zoo" was open for the first time at Whipsnade, the place itself and the roads that led to it were swarming with human beings, for whom there was little accommodation for eating or drinking. Even the animals were then still shy of strange creatures that walked upright; and the visitors had to content themselves with admiring the vegetation and commenting excitedly on an occasional animal nose or tail seen amongst the trees and grass. The authorities at the "Zoo" prepared for an equally numerous throng last Monday, and very few turned up. There had been, from the point of view of the authorities, too much publicity for the Whitsuntide crowding, with the result that most people kept away on the next Bank Holiday, having no wish to be crushed to powder—and that in a heat wave—or kept out on the roadside until the small hours of the next morning because there was no means of getting home. Still, those who had the courage to go to Whipsnade were lucky. There was ample room for sightseeing and eating; and the animals actually condescended to take an interest in those who stood before their lairs.

HOLIDAYS IN IRELAND.

It is certain that Ireland is growing in favour as a holiday resort for the British middle classes. From Thursday of last week there were at least two trains for every boat that left an English port for Dun Laoghaire, Dublin, or Belfast, and a Sunday day-trip from London to Killarney was particularly popular. Cockney trippers are nothing if not enterprising; and a good many of them were cheerfully setting off for a few days at Kilkee or Galway, or even Achill. On Sunday evening Euston was filled with men with purposeful faces and women with a jaunty air—riding competitors for the Horse Show. And London had thus its share of wonder at the splendid uniforms of military horsemen from Continental countries.

There seem to be fashions in crime as in everything else. During the week-end highwaymen appeared in several places far distant from one another—in Yorkshire, and on the seaside roads of Sussex, as well as on the Scottish Border and in Cornwall. Not everybody was so lucky or so public-spirited as the motorist on the Watford by-pass road, from the holding up of whom two armed men profited by exactly six pennies, and who straightaway reported the matter to the police, and took them in pursuit in his own car. In other cases, those from whom a few shillings were extracted on their homeward way did not bother to put the police on the train of the robbers, as they might have done if they had been held up on their way from home. The highwaymen cannot have been very intelligent if it did not strike them that their takings were likely to be greater at the beginning than at the end of the outing.

THE CYCLE OF FASHION.

Surely, in all the history of modern dress, "styles" can never have been more diversified. The bowler hat has been succeeded in favour by the tricorne, and the straight, short skirt by the long frilled dresses and the bustle. Not only that, but tweed skirts with seven or eight "queues," or sections, are to be worn this autumn. Short coats have also many panels; they are tight to the waist and then flare into a basque. Moreover, diagonal serges and tweeds are "in" again—and altogether the woman of to-day, with her bowler hat and its tiny feather (if it is for country or sporting wear), her tight coat and long skirt, or hair in a bun or rolled up at the back, might well have stepped out of an illustration of 1910. A fashionable hairdresser told me that it is certain that women this winter will return to the elaborate coiffeur, and that not improbably "pads" and "tails" and "transformations" will replace the pin-on curls which have represented the manufactures of his trade for some years now.

A Whitehall civil servant has been recalling the week-end just before the war—seventeen years ago. He, personally, considers that the country is now at an economic crisis which will call for as much patriotism as the war effort if the country is to "see it through." But he commented, as many have done for centuries, on the calm courage with which Britons face a crisis, once they have realised that it must be faced. Civil servants, he said, now know quite well what is before them and all the other workers of Britain—reduced wages and tightened belts at best, a long period of national penury, which may end nobody knows where, at worst. Yet in the offices now there is very little of the grumbling that can be heard in plenty when times are prosperous. A New York visitor confirmed the impression of British cheeriness in adversity. In his city, he affirmed, folk could talk nothing else but depression—personal, commercial and national. "Things may be as bad in London as they are with us," he concluded, "but you certainly don talk less about them over here."

THE IRISH THEATRE PROJECT.

Little has lately been heard of the project to establish an Irish Theatre in London. Certainly the times are not propitious for any such venture, though one is told that the scheme has not been abandoned or even postponed. Meanwhile Mr. James B. Fagan, whose idea it was, has been fortunate in that his own play, "The Improper Duchess," has been drawing as good houses in the last few weeks as it did several months ago, when the weather was cooler and money was more plentifel. A French film of "Saint Joan" has been shown in a cinema just opposite to this theatre, and it also has done well from the point of view of bookings. It is most interesting, as showing the attitude of her own countrymen to the maid, by contrast, with that of Bernard Shaw.

Despite hard luck in the way of injuries a few months ago, Mr. R. M. Tisdall has ended his time at an English University in a blaze of glory, sharing his honours, however, with his fellow countryman, O'Callaghan. He leaves for the Colonies in a few months, and will be remembered as one of the most graceful, as well as one of the finest all-round athletes of his day.

Miss Valerie French that was—Lady Brougham and Vaux that is—has returned recently to her London home, which she is now leaving for a spell further North. She takes as much interest in house furnishing and schemes of decoration as she does in her own clothes. Rightly so, because clothes cannot be seen to advantage except against a harmonious background. It is rumoured that she is thinking of making a sherry-parlour out of the cocktail bar which she had planned for her home—now that cocktails are *vieux jeu*. Patterned wallpapers of the Victorian kind are now in great demand, but amongst people of taste the Morris papers are favourites. So are cheffoniers, and those somewhat futile "escritoires" that used to adorn my lady's boudoir. Approximately enough have these latter reappeared, because they seem the fit accompaniments of the tea-gown that has returned to fashion. Nay, more; the craze for collecting sea-shells and seaweeds and making them into screens or frames for photographs is back. W. S. Gilbert will soon be topical again, with his references to the curate that, in old maids' albums, too, "stuck seaweeds, yes, and named 'em."

SLANG.

Talking of W. S. Gilbert, it is, indeed, astonishing how well his verses have "worn." His references seem to renew their topical application from time to time—perhaps because he had a genius for recognising and "stabilising" a type. Thus, while Shaw's plays of a decade or two ago are now only fit to be played as costume pieces, Gilbert's libretti have a modern ring. After all, the transcendental and the fleshly poet are to be found in every generation, though the terms highbrow and lowbrow are generally used to describe them.

A professor of Yale has been complaining that Europe, or the English-speaking parts of it, are now almost as slangy as the United States. He spoke of the graceful Elizabethan English that he heard in Connaught and the Highlands of Scotland when he visited those parts some years before the war. Of course, many of the slang American phrases, as they are supposed to be, have perfectly respectable and ancient histories. Milton and most other Englishmen of his day spoke of the autumn as the "fall," and declared, when they had been frightened, that they "froze in their boots." Many of the archaic phrases that pass in America as new slang phrases were noted down by an Englishman who lived in New England just before the War of Independence. He came home about 1779, and published a dictionary early in the nineteenth century. In the preface he included a rhymed glossary of slang that he had heard in use among the colonists forty years or more before.

DROWNED SON'S MEDAL.

Mr. and Mrs. Maguire, of Clonmel, whose son was drowned in trying to save a fellow Scout in Rome, were presented with a Carnegie Trust medal by Mr. McGilligan, Minister for External Affairs, at Government Buildings, Dublin, yesterday. The photograph reproduced above was taken at the presentation. Signor Toni, Italian Consul, is seen on the left.

PHŒNIX PARK RACES.

DRESS INDICATIONS OF WEATHER CHANGE.

The jumping at the Horse Show at Ballsbridge had not concluded when the first race in Phœnix Park was run yesterday afternoon, so that gate entries were not large until well after the second race. Later in the evening the numbers of visitors increased, and the general attendance was fair.

There was a drizzle of rain all the evening and the weather was considerably colder. Ladies resorted once more to tweed coats, tweed costumes and mackintoshes. Wherever a lighter frock was to be seen it was usually worn beneath a heavier coat. A few people, however, wore silk frocks and furs.

President Cosgrave, accompanied by Colonel O'Reilly, A.D.C., was received by Sir Walter Nugent and Mr. J. H. H. Peard. He went straight to Sir John Arnott's stand, where he remained, near Lady Arnott, during the evening.

A number of guests watched the races from this stand. They included Sir John Arnott, Captain Lauriston Arnott, Lady de Freyne, Lady Musgrave, Mr. Pack Beresford, who came with his nephew; Sir John Milbanke and Lady Milbanke, the Earl of Roxburgh, the Hon. Brinsley Plunkett, Mrs. Wellesley, the Earl and Countess of Fingall, Captain and Mrs. Stafford, Mr. Dermod MacDermot, who is staying with Lord and Lady Holmpatrick; Mrs. More O'Ferrall, Captain Moore, Mr. Johnston and Mr. Meagher.

Others present at the meeting were:—Sir Oliver Francis and Lady Lambart, the Right Hon. T. K. Laidlaw and the Misses Laidlaw, Lady Helena Fitzwilliam, Mrs. Peard, Mrs. H. Peard, Mr. H. MacDermot, who came with Mr. and Mrs. Geoffrey Palmer, of Killeen, Co. Galway; Mr. Paton, Capt. Boyd-Rochford, V.C.; Captain Jameson, Lord Hemphill, who came with Mr. Ralph Brererton-Barry; Colonel Clarke, Major Shirley, Major S. D. Barry and the Hon. Mrs. S. D. Barry, Sir Lingard Goulding, Mr. James O'Conor, the Hon. Alan Percy, Mrs. Baggally, Mr. Page Croft, Judge Sheehy, Surgeon Barnevile, Mr. T. A. Finlay, K.C.; Mr. Vincent Rice, K.C.; Mr. B. M. Slocock, Mr. B. MacDonagh, Mrs. Maud Walsh, Miss Richardson, Mr. Brabazon, Mr. Tyrell, Mr. and Mrs. Hartigan, Mr. W. Bennett, Senator Parkinson, Mr. Maxwell Arnott, Mr. Ussher and Mr. Behan.

THE AMERICAN BAR.

An interesting feature in the reserved enclosure was the American cocktail bar, first opened in Punchestown week this year. The idea of this innovation originated with Mr. J. H. H. Peard, and Mr. Neary is in charge. Quite a number of people frequented the bar during the afternoon, but the weather did not permit guests to sit in the space outside, which is railed off by a green trellis. There are some wicker chairs and green-topped tables here, set off by a background of palms in tubs, and a gay show of red geraniums running along near the bar entrance. The bar is particularly well equipped, having some fifty different types of bar requisites, including Boston shakers and Hawthorne strainers. All cocktail accessories, such as salted almonds, cheese straws, green cherries and stuffed olives, are to be had, as well as champagne, iced in advance, and iced soda water.

Dinner was served in the grand stand enclosure from 6.45 to 8.30

GOVERNOR-GENERAL'S DINNER PARTY

TO INTERNATIONAL TEAMS.

The Governor-General of the Irish Free State gave a dinner party at the Viceregal Lodge, Dublin, last evening, at which he entertained the officers of the international teams competing at the Horse Show.

The following guests were also present:—Monsieur Achille Fould, Senator James Hennessy, Count von Westphalen, Sir John Leslie, Mr. Justice Wylie, Monsieur Roger Gaucheron, Dr. August Ponschab, Monsieur M. Goor, Mr. H. Eriksson, Commendatore Piero Toni, Mr. J. H. English, Mr. William Peters, Mr. John Leonard, Colonel O'Connell, Major McKinney, Captain Vaughan, and Captain D. J. Murphy.

ROYAL DRAWING SOCIETY.

THREE IRISH PRIZE-WINNERS.

The list of prize-winners in the Royal Drawing Society's recent examination, for which some 70,000 candidates were entered throughout the Empire includes two entrants from Dublin. In Division IV., F. E. Henry, aged 13, of Alexandra School, Dublin, was successful, and in Division VI. — painting and pastel—M. McClurg Scott, aged 18, of the Masonic Girls' School, Dublin, was a prize winner.

The winner of a scholarship is entitled to attend all lectures, classes and examinations free for one year, and receives a grant of £25 for travelling expenses.

Among those awarded prizes to autumn and spring schools for the season 1930-31 is G. M. O'Brien, aged 8, of St. Christopher's, Limerick, who was entered in the preparatory division.

IN A COUNTRY CHURCHYARD.

SOME OLD DALKEY INSCRIPTIONS.

FATE OF CRIMEAN VOLUNTEERS.

BY A SPECIAL CORRESPONDENT.

LET'S talk (as King Richard said) of graves, of worms, and epitaphs!

The old Dalkey graveyard, after having been allowed to rest in peace for many years, with not half-a-dozen additions to the number of its denizens in a whole decade, has now been the subject of a Local Government Department inquiry, at which it was revealed that, while this little holy plot is already seriously overcrowded, various ancient Dalkonians are insisting on their right to be laid there when their time comes, to lie with the bones of their fathers.

When I visited the graveyard yesterday I found the aged caretaker busily at work on the formidable task of clearing away the little forest of trees and dense under growth which sprouted above the long, lank grass, making it impossible to penetrate to many of the quaint old tombstones, with their indecipherable inscriptions. This is the first time within his memory that any attempt has been made to clear away the jungle, and as he told me of his efforts he cocked a vandalistic eye at the thick ivy that crept all over the walls of the ruined church, which was standing in Danish times.

"The antiquarians won't let us touch that," he confided; "but, myself, I think it would be better to have it all cut down. Then people would be able to see the old walls."

THE PATHETIC TOUCH.

The majority of the tombstones have inscriptions relating to events of over a century ago. One, almost concealed by dense shrubbery, is pathetically dedicated to the memory of "soldiers belonging to His Majesty's 18th Regement of Foot and a few belonging to other Regements, who, actuated by a desire for more extensive service, nobly volunteered from the South Mayo," and were then shipwrecked off the coast of Dalkey during the night of November 19th, 1857, while on their way in a troopship to the Crimea.

A tragic history attaches to a huge headstone, over five feet in height, which stands just inside the graveyard wall. While the grave over which it stands was being dug, the stone itself toppled over and crushed the digger, and when the grave upon which he had been working had been filled his own body had to be laid in another near by.

Another stone provokes a lighter note. As the occasional victim of the "printer's error," I was intrigued by the discovery that even the artists who execute lapidary inscriptions are not immune from similar blunders. The gentleman who lies beneath the stone would be pardonably annoyed if he knew that, after having misspelt his Christian name as "Timoty," the careless chiseller, instead of starting again upon a new stone, merely superadded the letter "h" over the "y," and then added the last letter at the end.

A "KING'S" RESTING-PLACE.

Having heard of a famous character known as the "King of Dalkey Island," who is reputed to be buried in the churchyard, I asked as to his resting-place. A moment's rumination, and I was shown a rough boulder of remarkable shape, under which, it was said, lay the "King," whose name was O'Neill. The stone was of the shape of a coffin, and had, as a matter of fact, been portion of a coffin, large holes showing where nails had been driven through it to attach it to the other parts. When the grave in which O'Neill was to be buried was dug this mass of stone was discovered at the bottom, the only relic that remained of a similar occupation of the same site, probably centuries before. It was deemed a fitting mark for the resting-place of "royal" bones, and under it they were laid

IRISH HERO HONOURED.

POSTHUMOUS AWARD BY CARNEGIE FUND.

Mr. P. J. McGuire and Mrs. McGuire, of Clonmel, the parents of the twenty-one years old Seminarist, Benignus McGuire, who gave his life at Rome in a successful effort to save a fellow Seminarist from drowning, were yesterday presented with a gold medal, a cheque and diploma by Signor Toni, Italian Consul-General, on behalf of the Carnegie Trust for acts of bravery, at Government Buildings, Dublin. Mr. McGilligan, Free State Minister for External Affairs, presided.

The two Seminarists were bathing off the shores of Anzio, Rome, on June 9th, 1930, when Benignus McGuire noticed that his companion was in difficulties. He went to his assistance and succeeded in taking him out of danger, but in doing so he himself was drowned.

Mr. McGilligan said that Mr. and Mrs. McGuire had suffered a great loss in the death of their son, but they had the consolation of knowing that he died nobly while giving an example of the highest fogm of Christian charity. His death did honour to his country and humanity, because by giving his life for a fellow-man he gave supreme testimony to the sacredness of human life, and his Christian courage remained an everlasting reproach to those who ignored the God-given law.

The Italian Government, he proceeded, through the Carnegie foundation, had thought fit to honour the brave deed of Benignus McGuire. In thanking the Government on behalf of the Government of the Irish Free State, and on Mr. McGuire's behalf, he desired to express the wish that the medal might be a symbol to Mr. and Mrs. McGuire of the high esteem in which their son's memory was held.

Signor Toni said that he was deeply grateful for the honour accorded to him to invest the father of a very gallant Irishman with the gold medal which the Committee of the Carnegie Trust, interested by his Government through his personal efforts, had agreed to concede to the memory of the late Seminarist, Benignus McGuire.

"While I extend my deepest and heartfelt sympathy to the members of Benignus McGuire's family," he continued, "and particularly to Mr. and Mrs. McGuire they, I am sure, in their great loss, feel highly honoured by the heroic deed which he performed, and the unselfish sacrifice he made in giving his own life to save that of his companion."

Mr. McGuire suitably acknowledged the presentation.

THE INTERNATIONAL MILITARY JUMPING.

SUCCESSFUL BROADCAST.

One of the most successful features connected with the international military jumping competition at the Dublin Horse Show yesterday was the broadcasting arrangements.

A running commentary was given by Col. Michael Hogan, of the Free State Army, and his full and interesting account was broadcast from the Dublin and Cork stations.

The account was a realistic one, and was well received by the public. It began at 3.45, and was completed at 5.40 p.m. After the Governor-General had presented the awards to the successful teams.

The spirit of the contest was conveyed to listeners, who were enabled to realise the scene, including the band playing, the cheering and singing of the crowd, and the ovation given to the winners.

APOTHECARIES' HALL OF IRELAND.

ANNUAL MEETING.

The annual meeting of the shareholders of the Apothecaries' Hall of Ireland was held on Saturday, 1st August. There were present: Dr. Myles Keogh (in the chair), Dr. Magennis, Dr. Mason, Dr. Merrin, Dr. Delaney, Dr. McGrath, Dr. Burke-Kennedy and Dr. McCarthy.

Dr. Merrin was elected Governor and Dr. Mason was elected Deputy-Governor for the forthcoming year.

Dr. Magennis was re-elected representative to the General Medical Council for a term of three years.

The following shareholders were elected directors:—Doctors Magennis, McGrath, Burke-Kennedy, Charles, Hayden, Delaney, Murphy, McCarthy, E. A. Magennis, Sheppard, J. B. Magennis and Daniel Keogh.

Miss Sheila O'Dea was appointed secretary.

"IRISHMAN'S DIARY."

Live Luggage : A Heavy Load : Pilots of the Foyle.
"Soapy Sam" : An Ancient Fortress.
Barristers' Books.

A Border Anomaly.

I spent a week-end in the North recently, and with other places I visited Shrove, a little village on Inishowen Head, about five miles beyond Moville. Moville, of course, is well known as a port of call for trans-Atlantic liners, but it is at Shrove that the liners pick up their pilots for the river passage, and in this fact lies an interesting anomaly of the border.

The pilots are the officials of the Derry Harbour Commissioners and are paid by the Commissioners. Yet most of them live in Shrove, and the pilot station is maintained there at the Harbour Commissioners' expense, though Derry is in the Six Counties, and Shrove is in the Free State. I spoke to one of the pilots about it, but he said that it made no difference to them so long as they were paid. When the Free State was first established, he said, some question was raised concerning the matter, but, so far as he knew, no action was ever taken.

They are an interesting lot, these pilots. Most of them, I am told, are pilots of the fourth and fifth generation, since their fathers, grandfathers and great-grandfathers all were pilots before them. They have all been captains or mates of ships in their time, but when they get a pilot's job they usually settle down to farm in their spare time. Many of them have sailed on the old sailing vessels, and I heard many a salty yarn while seated on the bench outside the pilot house

Per Parcel Post.

A correspondent writes:—Some days ago I read about a man who posted himself as an express letter by air mail from Brussels to London, thereby saving over thirty shillings on the cost of the journey. I wish to visit the South of England next month, and it has occurred to me that my ten stone odd would be transported for less than the ordinary rail fare, if I could post myself to my destination. Alas, for my schemes. A friend in the Post Office informs me that no live stock, except bees, is permitted by post. Not being a bee, I am, therefore, ineligible.

I learnt, however, that this is a common practice in the United States, where distances are great and rail fares correspondingly high. Postage is calculated on weight, not distance, and, since any class of live stock will be accepted, people post themselves to far off places. By doing this, they can often cut down the cost of their trip by forty or fifty per cent.

Dogs and Music.

I suppose that everyone who takes an interest in the behaviour of animals must have noticed at one time or another their reaction to musical sounds. Some time ago I happened to be present at an impromptu gramaphone recital, when a Sealyham terrier, which belongs to a friend of mine, became strangely affected by some of the records. The dog lay with his head resting on his forepaws and made no sound or movement while the latest dance tunes were being played. He remained quite indifferent to comic songs, instrumental music and the best efforts of American variety artistes. When the more frivolous items in the repertory had been exhausted, the record of a sentimental love-song, rendered by a famous Italian tenor, was placed on the machine. At the first sounds the dog moved uneasily, raised his head, yawned, and lowered it again. When the singer reached a high note he threw up his muzzle once more and gave forth a long, wailing howl, sustained until the voice fell to the lower register. This performance was repeated several times, but only as an accompaniment to sentimental or plaintive songs. It seemed as if the dog did not want to howl, but could not help it, and when he began to show signs of distress the records were stopped. I do not know whether this applies only to the canine race, but it would be interesting to learn how far other animals are affected by the singing voice.

The "Hiker's" Kit.

One of the first considerations of the present day "hiker" is to burden himself as little as possible with luggage. His "kit" is reduced to the smallest essentials. All unconsciously, no doubt, he forms a striking contrast in this respect to his predecessor of 150 years ago. A writer in a Swedish paper relates how he recently discovered a little book entitled "Advice to Travellers," and published in 1780. In it considerable prominence is given to the matter, and a careful list is provided of articles recommended to the wayfarer of those days. They include: "A Bible, a copy of Arndt's 'Christianity,' a guide-book, two albums, a diary, a quire of letter paper, pen and ink, an almanack, a mirror, an alarm clock, a snuff-box, three pairs of silver buttons, a field glass, a pair of knives and spoons, a box of sewing implements, a compass, a sword, a walking stick, a brush, a medicine chest, and two silver shoe buckles." It is noticeable that although the list is not quite exhausted in this enumeration, no mention is made of a corkscrew, maps, towels, or bathing costumes.

A Wicklow Caher.

It may be interesting to motorists in the County Wicklow to know that one of the largest stone forts, or cahers, in Ireland is situated three miles east of Tullow, on a short loop of the main road between that town and Shillelagh—in strict accuracy, between Knockroe Bridge and Darcy's Cross-roads. The fort is on ground slightly raised above the surrounding country, hardly deserving the name of a hill. There are four circles. The innermost is built of dry stone, and the remaining ramparts of stone and clay. The included space is about 1,000 feet in diameter, and its area about 20 acres, constituting, I am informed, about the largest of such forts in Ireland. This caher, known as Rathgall, must at one time have been a place of great strength and importance.

There is a stone circle about 100 yards east of the caher, on the north side of the road. It is formed of standing stones, in a circle about 60 feet in diameter, and probably was the burying place in connection with Rathgall. There are also the remains of another fort about 250 yards north of the large fort. I would recommend a visit to this ancient fortress, whose existence, I am sure, will be news to many of my readers.

The Law Library.

During this month the Courts will be moved from the Castle back to the remodelled Four Courts. The most difficult problem confronting the movers is, I understand, that of transporting the books in the Library, which number many thousands. The origin of the Library dates from the eighteenth century. In those days the only works available for the use of practitioners were those housed in the King's Inns Library in Henrietta street. Books were very costly, and the less prosperous barristers were perpetually dashing to and from Henrietta street. Observing this, an enterprising Dublin merchant bought a number of the most frequently consulted works, erected a stall near the Courts, and proceeded to hire his legal lore to the needy. Upon his death strong pressure was brought to bear upon the Bar Council, which eventually purchased the books, and thus laid the foundation of the magnificent Library. It was, unfortunately, destroyed in 1922.

Answered.

It is usually to the *enfant terrible* that are attributed those devastating questions which reveal the criticisms of one's peers, as when the curious youngster presents an aunt with a flint and ingenuously asks her to show him how to skin it. Some adults are, perhaps, equally ingenuous but one can hardly acquit of a certain *malice prepense* the woman who inquired of the famous Bishop Wilberforce why he had come to be called "Soapy Sam." The bishop, however, was equal to the occasion. "I suppose," said he, "it must be because I seem always to be getting into hot water, and getting out again with clean hands."

QUIDNUNC.

BROADCASTING.

TO-DAY.

DUBLIN (2RN)—413 Metres.

1.30-2.0—Time, Weather and Gramaphone Concert. **7.20**—News. **7.30**—Time. **7.30**—Talk, Maura Laverty. **7.45**—Gaedhilg, Seamus O Duirinne. **8.0**—Gramaphone Recital from the operas. **9.0**—May Fogarty and Marion Joyce, violin and vocal recital. **9.30**—The Follies Revue Company present "Bits and Pieces." **10.30**—Time, News, Weather. **10.40**—Weekly Sports Review, Seamus Laverty. Close.

BELFAST—242.3 Metres (1,238 Kc.)

10.15-10.30 — Daily Service. **3.30** — Dance Music. Relayed from Capronl's Palais de Danse, Bangor. **4.30**—Light Music. The Radio Quartet. **5.15**—Children's Hour. **6.0**—Musical Interlude. **6.15**—Daventry National. **7.15**—Mr. E. Godfrey Brown, "Next Week's Music." **7.30**—Daventry National. **10.30**—Regional News. **10.35-12.0**—Daventry National.

NATIONAL—1,554.4 Metres (193 Kc.)

10.15 a.m.—Daily Service. **10.30-10.45**—Time Signal, Greenwich; Shipping Forecast. **1.0**—Time. **1.0-2.0**—Light Music. The Commodore Grand Orchestra. **3.30**—An Orchestral Concert. Irene Morden (soprano). The B.B.C. Light Orchestra. **4.45**—Reginald Foort at the Organ of the Regal Marble Arch. **4.45**—Time. **5.15**—Children's Hour. **6.0**—Jack Payne and his B.B.C. Dance Orchestra. **6.15**—"The First News"; Weather, First News, Fat Stock Prices. **6.30**—Time. **6.35**—Interval. **6.40**—The Foundations of Music: Pianoforte Music of Handel. Played by Cyril Smith. Lecon No. 1. Chaconne with Variations. **7.0**—Mr. J. S. Hicks: "Suburban and Backyard Poultry Keeping—(1) General Management." **7.15**—"Dodos of the Future"—III. Major R. W. G. Hingston: "The Zebra." **7.30**—"Escape"—X. Korvettenkapitan a.D. Hermann Tholens. **7.55**—Interval **8.0**—Promenade Concert. Opening Night (Thirty-Seventh Season). Relayed from the Queen's Hall. Nora Gruhn (soprano), Frank Titterton (tenor), Aubrey Brain (solo horn), Adele Verne (solo pianoforte). The B.B.C. Symphony Orchestra. Conducted by Sir Henry Wood. **9.0**—Time. **9.35**—"The Second News": Weather, Second News. **9.50**—Promenade Concert. Part II. **10.30**—Shipping Forecast. **10.35 app.-12.0**—Dance Music: Melville Gideon and the Dorchester Dance Band, from the Dorchester Hotel. **11.30**—Time.

NORTH REGIONAL—479.2 Metres (626 Kc.).

10.15—Daily Service. **10.30-10.45**—Daventry National. **1.0-2.0**—Light Music: The Commodore Grand Orchestra. Relayed from the Commodore Theatre (Daventry National). **3.30**—A Band Recital. The Black Watch Band. Relayed from Vale Park, New Brighton, Wallasey. Margaret Rees (soprano). **4.45**—Dvaentry National. **5.15**—Children's Hour. **6.0**—Jack Payne and his B.B.C. Dance Orchestra (London Regional). **6.15**—First News. **6.35**—The Northern Studio Orchestra. **7.30**—The Event of the Week. **7.45**—An Orchestral Concert. Relayed from the Royal Princes Parade, Bridlington. Alfred Barker and his Orchestra. Doris Cowen (contralto). **8.45**—Vaudeville (London Regional). Norman Long, Rudy Starita, Isobel Elsom and Harold French, the Three Ginx, Tommy Handley. Jack Payne and his B.B.C. Dance Orchestra; Rupert Hazel and Elsie Day. **10.15**—Second News. **10.30**—North of England News. **10.35 app.-12.0**—Dance Music: Melville Gideon and the Dorchester Dance Band, from the Dorchester Hotel (Daventry National).

FOREIGN STATIONS.

8. 0—Orchestral: Oslo (1,071 m., 280 Kc.).
9. 0—"Faust": Rome (441 m., 680 Kc.).
9.50—Dance Music: Stockholm (436 m., 680 Kc.).
10.30—Chopin Recital: Warsaw (1,411 m., 212 Kc.).

TO-MORROW.

DUBLIN (2RN)—413 Metres.

8.30 p.m.—Time. **8.30**—Annie Fagan's Ladies String Orchestra. **9.0**—Margaret Dempsey (soprano). **9.15**—Orchestra. **9.30**—W. J. Hobbs (tenor). **9.45**—Orchestra. **10.0**—Athlone Vocal Trio, A. Kearney (soprano); P. Scanlon (baritone). **10.30**—Special Gramaphone Recital. **11.0**—National Anthem, News, Weather, and close down.

BELFAST—242.3 Metres (1,238 Kc.).

3.0-6.15—Daventry National. **7.55**—Daventry National. **9.0**—Regional News. **9.5**—An Orchestral Concert. Laurence Leonard tenor), the B.B.C. Theatre Orchestra (Conductor, Leslie Woodgate) (Daventry National). **10.30**—Epilogue.

NATIONAL—1,554.4 Metres (193 Kc.).

10.30-10.45 a.m.—

A HIGHLY SUCCESSFUL HORSE SHOW

GREAT BRITISH VICTORY.

BRILLIANT JUMPING FOR THE AGA KHAN CUP.

THE IRISH TEAM A GOOD THIRD.

THE British team—Major Hume Dudgeon, Captain W. H. Muir and Lieutenant J. A. Talbot-Ponsonby—achieved a brilliant triumph in the competition for the Aga Khan Cup, only sixteen faults being registered—nine on the first round and seven on the second—over the extremely difficult course. The representatives of nine countries competed, including Switzerland, previous winners of the trophy, and, with the jumping of an exceptionally high standard, the victory deserves to rank as one of the most remarkable of its kind. Sweden took second place, with only five faults more than the British trio, and Ireland was a good third with 25. The placings were:—

England, 1; Sweden, 2; Ireland, 3; Belgium, 4; Switzerland, 5; France, 6; Italy, 7; Germany, 8; Canada (retired).

If the competition had to be decided over the regulation Horse Show course the task of the judges would be one of the most difficult imaginable, judging by the proficiency displayed by the animals yesterday on the outer circuit. Indeed, it would have been well nigh impossible to have arrived at a decision; but the stile, railway gates, triple bar and single pole provided a severe test of skill and cleverness on horse and rider and made all the difference. The two railway gates and the poles, as a matter of fact, were really the deciding factor, and when the "railway" was safely negotiated, as it seldom was, the thousands of onlookers demonstrated their appreciation of the feat in a manner that showed that they full realised the extreme intricacy of the task imposed on man and beast.

Incidentally, it is worthy of note that of the twenty-seven horses that competed fourteen were bred in Ireland—another tribute to the esteem in which the Irish horse is held in other countries.

ENGLAND LEADS BY ONE POINT ON FIRST ROUND.

The Swedish team were the second to jump, and they set a hot pace with a total of twelve points, the mistakes made by Vidar, Ecco and Radium being but slight; but Switzerland, who went round immediately after the Swedes, finished up with thirteen, despite a poor display by her second string, Lony, on whom Lieutenant Mettler gave an exhibition of expert horsemanship when his mount stumbled on landing at the water. Sundart gave the Canadians a great start with a round on which there was only a slight blemish, but Top Twig, who followed him, came a cropper at the water, into which he floundered, and threw Lieutenant Hunter. It was probably that mishap which caused the retirement of the team from the second round, owing, as the loud speaker announced, to an injury to one of the horses. Cuchullain also did badly at the railway gates and single pole, and a total of 38 faults placed the team at the bottom of the list. The Belgian horses were very "fresh"—Helen, in particular—and had nineteen faults, but the French trio began and finished poorly.

Then came England, with Major Hume Dudgeon the leader on Standard, who jumped magnificently, the only real fault being at the triple bar. Sea Count was, perhaps, even better, and Irish Eagle crowned what was a brilliant all-round display of jumping and horsemanship by the team, who registered only nine faults. The Italians made mistakes at the first fence, wall, double poles, and single bar, and, with nineteen faults, left themselves a lot to do. The round ended with a high-class exhibition by the Irishmen and their mounts. Blarney Castle was not a polished performer at the railway gates or triple poles, and the "railway" was costly also for Turoe and Limerick Lace, but the announcement of only ten faults was received with prolonged cheering.

ENGLAND'S GREAT FINISH.

Thus it resolved itself into a triangular contest between England, Ireland, and Sweden, with Switzerland, who won the first cup outright last year, four points behind England. Germany did somewhat better than on the first round with 18, but was right out of it with a grand total of 59 faults. Sweden again gave a very level display all round, but her total of 9 for the round and 21 for the two left England and Ireland in extremely favourable positions. Switzerland, on the other hand, fell further in arrear, having seventeen faults, which brought their grand total to 30. Canada, for the reason stated, retired; and then came a grand round by the Belgians, Ronald, their first string, distinguishing himself. The faults were only eight, and the total 27. France had a first round of 25, but owing to the noisy conversation that was being carried on in the Press stand while her grand total was being announced one could not make out for certain whether it was 32 or 42. If it was 32 their second round would have contained only seven faults. Quirinal, however, fared badly at the railway gates, while Obscur had faults at the wall and treble bar, and Welcome a minor one at the wall.

Standard again did brilliantly for England, having only one slight fault—at the wall. Sea Count entered on the inner round without fault, but lost at the railway, where Irish Eagle also was slightly at fault. It was another wonderful display, and with but seven faults the team was in a strong winning position. Italy's full total amounted to 55, and when Lieutenant Aherne came out the Irish team was set the well nigh impossible task of getting round with only five faults to prevent England winning. Lieutenant Aherne on Blarney Castle was taking no risks, and "nursed" his mount nicely, with the result that he only slightly touched the triple poles. He, however, may have kicked pace. The railway gates and triple poles brought trouble to Turoe, but so far as could be seen Limerick Lass made no mistakes of any consequence. Thirteen faults gave the team an aggregate of 23.

The special prize for the best individual round was awarded to Lieutenant W. M. Ireland of the Canadian team.

THE FIRST ROUND.

Germany.—Hein rapped the wall, but negotiated the remainder of the regular jumps stylishly. On the inward circle, however, he hit the gate; but these were the only mishaps in a good round.

Winzige had a fine outward half, but baulked at the stile, which he took cleverly at the second attempt. The single bar then proved his undoing.

Bosko did nothing wrong over the first half dozen obstacles, but hit the top pole at the stile, and was bad at the triple bar.

Sweden.—Moving at a nice pace Vidar would have done extremely well but for dropping his hind legs at the double bank; in fact, it was the only mistake he made.

Ecco went round the first half without putting an iron astray, but lost at the railway gates and single pole.

Radium removed a couple of stones, and was also at fault at the single pole—perhaps the best round so far.

Switzerland.—Notas shifted a stone or two, but in other respects had a capital outward circuit. At the railway gates he made a slight fault, but got round the remainder of the course in flippant style.

Lony touched the wall, and almost unshipped his rider on landing at the water. Lieutenant Mettler recovered splendidly, but his mount crashed into the second last obstacle.

Corona lost points at the wall, and was slightly at fault at the railway gates—not a first class display, on the whole, but a convincing round for the team.

Canada.—Sundart registered only one slight error at the railway gates, but took every other jump magnificently with, perhaps, the exception of the double bank.

Top Twig was going nicely when he flopped into the water, unseating Lieutenant Hunter.

Cuchullain was almost perfect on the outward half, but breasted the gate at the "railway" the first time. At the second attempt he refused again, and then at the triple poles he came to grief badly.

Belgium—Ronald had not a serious fault on the outward portion, but he hit the final pole.

Helen flew at her first couple of jumps, and rapped the wall. She also hit a railway gate and the three poles.

Bellview was doing excellently until he lost a point at the three poles, but the team as a whole was too fast.

France—Quirinal was bad at the wall, and climbed over the stile, while he also failed at the railway and three poles.

Obscur was not perfect at the bank, but had no other fault that one could notice.

Welcome at the water almost threw its rider, who recovered brilliantly. He, however, was again at fault at the triple poles.

England—Standard gave Major Dudgeon an excellent ride up to the three poles, but hit them hard.

Sea Scout displaced one stone, and barely touched the penultimate obstacle, which, however, he did not remove—a capital round.

Irish Eagle was not quite faultless at the double, and failed at the three poles—another remarkably good round.

Italy—Suelo dropped points at the bush fence and wall. They were slight faults, and his display otherwise would have been a grand one.

Crispe rose to the double rather too closely and faultered slightly at the water, while he knocked the triple poles.

Ardrath refused the first fence twice and dwelt on the double, while he removed the bar at the last jump.

Ireland—Blarney Castle at a slow pace had a fine outward round, but refused at the railway, while he banged the three poles hard.

Turoe did nothing wrong until he came to the second gate at the railway, which he rapped hard.

Limerick Lace refused the first gate at the railway. It was otherwise a splendid round.

THE SECOND ROUND.

Germany—Hein faulted badly at the wall and railway, and Winzige hit the first gate at the railway, and barely touched the last jump with his hind legs. Bosko grazed the three poles so lightly that they were not disturbed—a really good round.

Sweden—Vidar dwelt on the double and knocked the second gate at the railway. Ecco took off too soon at the water and displaced the three bars, but Radium had one of the best rounds.

Switzerland—Notas, after a fine outward circuit, began the inner with a fault at the stile, removing the bar. Lony also faulted at the three poles, and Corona did poorly at the wall. He also failed to get clear at the railway.

Belgium—Ronald did not quite clear the wall, but had a splendid round. Helen hit the wall, and was, perhaps, lucky not to remove the pole at the penultimate jump. Bellview, after rapping the wall, took the water in his stride and his hind legs hit the three poles.

France—Quirinal crashed at the railway, but for which he would have done extremely well. Obscur had a fault at the wall and took away the bottom bar at the second last jump. Welcome displaced a stone at the wall, but did not make another mistake.

England—Standard lost a point at the wall, but for which he would have had an almost faultless round. Sea Count on the outward circle was extremely clever, but knocked the first gate at the railway and just escaped faulting at the three posts. Irish Eagle was going magnificently to the railways, where the second gate was removed—another great round.

Italy—Snello had a well-night perfect round, and Crispe's only fault was at the first jump on the inner round. Ardrath also failed at the opening jump of the second circuit, and just touched the final obstacle.

Ireland—Blarney Castle negotiated the regulation course finely and was faultless at the railway, but his hind legs shifted the top one of the three poles. Turoe knocked the first of the railway gates and hit the lowest of the three poles. Limerick Lass was faultless.

THE AGA KHAN CUP.

A challenge trophy, with silver replica to the winning team. First prize, £50; 2nd, £30; 3rd, £20; 4th, £10.

Judges—Mr. Bertram T. O'Reilly, Mr. John J. Ryan and Mr. Justice Wylie.

Referee—Mr. John Kernohan.

THE PLACINGS.

The placings and totals were:—

ENGLAND, 16.—Standard (Major J. Hume Dudgeon), Sea Count (Capt. W. H. Muir), Irish Eagle (Lieut. J. A. Talbot-Ponsonby).

SWEDEN, 21.—Vidar (Capt. R. G. Oern), Ecco (Lieut. E. Hallberg), Radium (Lieut. von Rosen).

IRELAND, 23.—Blarney Castle (Lieut. F. A. Aherne), Turoc (Capt. C. B. Harty), Limerick Lace (Commandant J. G. O'Dwyer).

BELGIUM, 27.—Ronald (Lieut. Ganshof van der Meersch), Helen (Commandant Chandelon), Bellview (Lieut. Baron de Rossius d'Humain).

SWITZERLAND, 30.—Notas (Lieut. L. Degallier), Lony (Lieut. Mettler), Corona (Major C. G. Kuhn).

FRANCE, 32.—Quirinal (Lieut. Cavaille), Obscur (Capt. Clave), Welcome (Lieut. du Breuil).

ITALY, 33.—Suello (Major Formigli), Crispe (Lt.-Col. Marchese Borsarelli), Ardrath (Capt. Lequio).

GERMANY, 39.—Hein (Oblt. F. von Nagel), Winzige (Oblt. Momm), Bosko (Oblt. Hasse).

CANADA (retired after first round).—Sundart (Lieut. W. M. Cleland), Top Twig (Lieut. D. F. Hunter), Cuchullain (Lieut. Jack Eaton).

CONSOLATION COMPETITION.—1st prize, £25; 2nd, £15; 3rd, £10; 4th, £5.

Captain C. Harty's COOLHEEN	1
Mr. P. McEntee's BORDER LASS	2
Captain T. J. Wilson's MADCAP	3
Mr. J. Eaton's KILLYREA	4

Also competed:—Mr. David Collen's Tony, Mrs. R. Collen's Patricia, Mrs. A. Wall's Gipsy, Mr. Hugh Boal's Somebody's Darling, Mr. David Collen's Bounder, Mr. Robert Agnew's Happy Days, Mr. John Bamber's Rolla Reed, Mr. R. W. Ireland's Memory, Mr. Michael J. Hogan's Twilight II., Mr. Richard Sheehan's Maurice, Mr. Willoughby Craig's Carlotta, Miss M. Kennedy's Yellow Image, Colonel M. Hogan's Hannibal, Miss Beatrice Sherlock's Delight, Mr. David Frame's Glorious Diligence, Mr. Bertram W. Mills's Brussels, Colonel Kearns's Lady Betty, Mr. Richard Collen's Kilbarrack Boy, Captain W. A. Potts's Grand National, Mr. Robert T. Forrest's Safety, Mr. H. O'Leary's Rosco's Pride, Mr. D. H. Christie's Recorder, Captain G. L. Hastings's Bandit, Mr. David Collen's Show Girl, Mr. Frank M. Orr's Tom Tit, Mr. Samuel Hillis's Millisle Queen, Miss E. M. Corbally's Robin Hood, Mr. J. Ewing Johnston's Red Cross II., Captain A. St. J. Mahony's Ginger Nut, Mr. R. J. Kennedy's Excelsior, Mr. Bertram W. Mills's Plain Jane, Mrs. A. Wall's Grey Lady, Mr. R. Cargill's Bonnie Boy II., Mr David Collen's Duhallow Prince, Mr. John Warwick's Sweepstake, Mr. Roger Shanahan's Thorney Bridge, Mr. Donald Hunter's Shaughraun.

OFFICERS' CHARGERS.

The sixty-five entries in the class for horses suitable for officers' charges were drawn from almost every class for hunters, but when the final draft of a dozen was brought into the centre of the ring after the ordeal of vetting it was found that the majority were five-year-olds up to 14st. For first place Lieutenant-Colonel Alexander selected the chestnut mare, Baroness, by St. Mel, which had already been awarded first prize in her class, for her owner, Mr. Charles Webster, Gorey, and made a good display. Mr. John Bamber, Ballymena, followed with Full Cry, a six-year-old chestnut of rangy type, by Prime Minister, dam by The Gunner. Third place was filled by Mr. M. J. Beresford, Tramore, with his well-balanced chestnut, Samson, while the stylish-looking grey, Little Silver, from Mr W. A. McCaldin, Banbridge, was fourth. Mr. Charles Webster was fourth with his brown, Ranger, by Free Return—Kirkeaton.

AWARDS.

Class 35.—Horses suitable for officers' chargers. For horses four to seven years old, 15.3 to 16.2 hands high, and already entered in another class. Entries in this class can be claimed by Lieutenant-Colonel Alexander or his representative at £120, the current price given for chargers, but no guarantee of acceptance can be given—1, Charles Webster, Gorey—Baroness by St. Mel; 2, John Bamber, Ballymena—Full Cry, by Prime Minister; 3, M. J. Beresford, Tramore—Samson, chestnut; 4, W. A. McCaldin, Banbridge—Little Silver, grey; reserve, Charles Webster, Gorey—Ranger, by Free Return.

Class 52.—Single Harness (Irish) Mare or Gelding, over 14 hands—1, Mrs. Frank M. Orr, Wandsworth road, Knock, Belfast—Glenavon Cavalier; 2, John Crosbie, Connaught street, Phibsborough, Dublin—Sir Kenneth, black gelding; 3, T. Murphy, Harcourt road, Dublin—Bob.

Class 53.—Single Harness (Irish) Mare or Gelding, not over 14 hands—1, Edward J. Smart, Upper Newtownards road, Belfast—Priory Courage; 2, P. J. McCaffrey, Erne square, Clones—Glenavon Nimbus; 3, W. H. Vaughan, Main street, Blackrock, Co. Dublin—Oxholme Bronco; reserve, Mrs J. J. Mahon, Church View, Castledermot—Dusky Princess.

The body of an unknown man, aged about sixty-five, was washed ashore at Portrush yesterday.

IRISH BLOODSTOCK FOR ENGLAND.

The London, Midland and Scottish Railway Company's new steamer, Slieve Bloom, carried from the North Wall to England yesterday a cargo of 63 Irish horses, purchased at the sales at Ballsbridge, and shipped by the Irish Bloodstock Agency, Anglesea street, Dublin. The photograph shows some of the horses in the L.M.S yard before shipment.

FASHIONS AT THE SHOW.

FRILLS AND FUR COATS.

MINDFUL of the lowering clouds of the forenoon, mackintoshes and umbrellas were carried yesterday afternoon at the Show, and it was not long before they were needed. Fortunately, however, the rain, which fell at intervals throughout the afternoon, was very slight, and in no way interfered with the pleasure of the proceedings.

The promenade in front of the grand stand was filled to capacity, and it was difficult to make one's way through the dense throng. For those on foot the view of the jumping competitions was restricted to an occasional glimpse of a passing horseman, seen between umbrellas.

The main feature of the afternoon was the international jumping competition, which invariably arouses the keenest interest. The hurricanes of applause which swept the stands as each of the competing teams appeared and moved round the enclosure to the saluting point in front of the Viceregal Stand, where their respective National Anthems were played, testified to the great popularity of the contestants with the general public.

The Viceregal Stand was again occupied by a large party. The Governor-General and Mrs. McNeill were attended by Captain D. O'Sullivan and Captain P. Wall, A.D.C., with many of the Viceregal guests, members of the Diplomatic Corps, members of the Government, and Council of the Royal Dublin Society.

Mrs. McNeill came in a stylish two-piece mode of St. Patrick's blue crêpe-de-chine, which was worn with a crochet béret of the same shade. The President of the Executive Council sat beside her, while Lady Lavery, wearing a violet-coloured toque with her becoming violet-coloured crêpe-de-chine and velvet frock with a coat to match, sat on the President's right. The French Minister sat with Madame Alphand, who wore a smart black and white satin frock under her black coat, which was trimmed with a white fur collar, and a hat of black crinoline straw. The United States Minister was there with Mrs. Sterling, the latter attired in a becoming black tagal hat, with a coat of corn-coloured tweed. Mrs. Blythe, wearing a black velvet bowler with her black georgette frock and black fur-trimmed coat, sat with the Minister for Finance. Madame Goor was accompanied by the Belgian Consul-General, and wore a large black velvet picture hat, with a pretty red crêpe-de-chine frock and coat of black romaine.

Madame Fould wore a navy blue béret, and coat of navy cloth, with a frock relieved with a lighter shade of blue. Lady Leslie, wearing a biscuit-coloured marocain two-piece, with a red straw hat, watched the jumping with interest. Miss Leslie's turquoise blue crepe-de-chine two-piece ensemble was worn with a béret to match. Mrs. Eriksson was in a black and grey flecked suit, with a hat of black straw. Mulcahy was attired in a maroon red coat, faced with pink, and a becoming bowler of the same shade. Also in the party were the German Minister, Sir Martin Melvin, Sir Claud Hill, Count von Westphalen, and the Italian Consul-General.

TAILORED SUITS.

The women were mainly attired in well-tailored suits, and very little in the way of frocks, frills, or bright colours was noticeable. Those who were the possessors of stand seats were thrilled throughout the afternoon by the jumping, and only left their points of vantage at the conclusion of the competition, when in the crush of leaving the enclosure one could only glimpse a sea of moving heads.

Lady Brooke, wearing a black and grey flecked tweed two-piece suit, with a beret of the same material. Mrs. Herbert Dudgeon was in a smart suit of royal blue, with a hat of the same shade. Mrs. Bertram Mills wore a picture hat of corn-coloured straw with her lovely frock of saxe blue marocain. Mrs. Kirkwood was in a stylish black and white toilette, with a hat of black straw. Madame H. Alphand chose a blue and white flecked tweed coat frock, with a smart blue hat, while Mademoiselle Susanne Alphand was wearing a grey tweed coat with her white beret.

Mrs. Gwynn, in a blue coat and hat to match, was accompanied by Miss Gwynn, wearing a beige straw hat with her pale green tweed coat. Mrs. R. Keogh's green felt hat was worn with a coat to match. Mrs. McFeteridge was in a flowered gown with a black coat and hat, and Mrs. Cholmondley Clarke was attired in a black and white toilette with a black crinoline hat.

A becoming maroon-coloured two-piece suit was worn by Mrs. O'Byrne, with a hat of the same shade. Mrs. E. White was in black with a black hat relieved with white. Black also was worn by Mrs. Gaisford St. Lawrence with a smart black hat, while Miss Gaisford St. Lawrence was wearing a black hat with her green flecked coat.

Miss Fay Taylor, the famous dirt track motor cyclist, was observed wearing a brown and white spot crepe-de-chine frock, with a beret to match. Mrs. Andrew Jameson wore a smart clerical grey suit with her black hat. Mrs. Roche-Kelly wore a black picture hat with her black coat and frock of pink-flowered crepe-de-chine. Madame Lucas wore a cinnamon coloured crepe-de-chine frock, with a fur-trimmed coat of the same shade, and a large straw hat to tone.

A black and pink flowered crepe-de-chine frock was worn by Mrs. J. Hickey, with a black coat, and a picture hat of black and pink chip straw. Mrs Smyth was in a smart black coat frock, with a black and white chip straw hat. Mrs. C. Lavery was wearing a white plumed black bowler with her black coat and black and green flowered crepe-de-chine frock. Mrs Hazeley's navy coat was worn with a white hat. Mrs. McDermott wore a becoming coat frock of black romaine, with a black beret, and Mrs. Gilbert Mahaffy wore a clerical grey coat with her straw hat to match.

VISITORS TO THE SHOW.

The visitors to the Horse Show yesterday included:—

A—Sir John and Lady Arnott, Mrs. Armstrong, Mrs. T. P. Armitage, R. Agnew, Dr. James Ashe, Miss V. E. S. Adams, Douglas G. Adams, R. P. H. Ardagh, Mrs. J. Allen, C. H. Alley, Mrs. Wentworth Allen.

B—Lady Beattie, the Right Hon. H. G. Burgess, Mrs. Burgess and Miss Burgess, Senator A. Byrne (Lord Mayor of Dublin), Sir Francis and Lady Brooke, Lieutenant-Colonel Grattan Bellew, Colonel and Mrs. Beecher, Major-General Sir George Burke, Lieutenant-Colonel Loftus Bryan, Mrs. Ernest Blythe, Major D'Oyley Batley, Sheila Blacker, C. Byrne, Mrs. North Bomford, Mrs. A. E. Bellingham, G. Sharpe Bolster, Senator R. J. Butler, the Rev. J. and Mrs. Bodell, the Rev. M. F. Boylan, Kenneth C. Bailey, F.T.C.D.; Senator and Mrs. Barrington, Mr and Mrs. Gordon Bradley, A. F. Blood, K.C.; Captain and Mrs. Gerard Brown, M. Bland, M. Binchy, K.C.; Mrs. Le Clone Byrne and party, Mr. and Mrs. C. W. Beane, and Mrs. Tovey.

C—Lady Mary Corbally, Colonel and Mrs. R. W. Clements, Dr. J. Chambers, Mr. and Mrs. J. T. Clampett, L. C. Coffe, Captain R. G. A. Gun Cunninghame, the Rev. J. McCaughey, the Rev. R. J. Casey, C.F.; the Rev. P. Coffey, Major C. W. Chaloner, Colonel T. W. M. Clarke, Major R. Cusack, Captain E. Cosby, the Rev. P. J. Claxton, Dr. and Mrs. John Cunningham, Lieutenant-Colonel Verschoyle Campbell, Lieutenant-Colonel Carty, George P. Cussen and Mrs. Cussen, Miss Cavanagh, Mrs. G. M. Carthew, Mrs. Conway.

D—Major Edmund J. Deane, the Hon. Mrs. Dennis, Longworth Dames, Mrs. Longworth Dames and Miss Longworth Dames; the Rev. J. Dunlea, R. J. Duggan.

E—Major-General Dallas Edge, Captain and Mrs. Evatt, Mrs. P. Egan, W. St. Leger Evans.

F—Senator M. Fanning, Mrs. C. E. Fitzgerald, Mrs. L. Fitzpatrick, Mrs. R. B. S. Le Fanu, Marjery King French, Mrs. Gordon Foster, Lieutenant R. W. Fitzroy, D. O'Connell Fitzsimon, Gerald Fitzgibbon, James Fagan, solicitor; Captain D. W. Frazer, Mrs. French.

G—Sir Valentine Grace, the Hon. Mrs. C. Guinness, Sir Edward Garraway, Mrs. Malcolm Graham, Mr. and Mrs. Godkin, F. W. B. Gubbins, Denis Goodbody, John Good, D.L.; Lieutenant-Colonel E. M. Grogan, Dr. and Mrs. Gilmore.

H—Lord and Lady HolmPatrick, Mrs. Hodson, Mrs. C. Hawthorne, Miss M. Hawthorne, Mrs. Crichton Haines, Brigadier-General Hammond, Mrs. C. S. Hillis, Colonel and Mrs. Hawes, Mrs. Ivan Howe, Mr. and Mrs. Martin J. Hayden.

J—Professor Joly (President, R.D.S.), the Rev. J. Gordon Julian.

K—The Chief Justice and Mrs. Kennedy, Sir John Keane, Surgeon and Mrs. Keegan, W. Ernest Kilroy, R. Kenny, Mrs. McMurrough Kavanagh, A. FitzGerald-Kenney, Gilbert M. King, Major Vincent Kelly.

L—Lord Longford, Captain Leagh, Stanley Lyon, Mrs. Eustace Leggett, Miss Grace Longfield, P. S. Laidlaw, Margaret R. S. Laidlaw, Mrs. R. E. Ledbetter, T. K. Laidlaw, Mrs. D. G. Laidlaw, Mrs. M. E. Lambe, Mrs. Canning Longbridge, Harvey Lyon, Mr. and Mrs. E. Lupton, T. G. Gaisford St. Lawrence, P. Leonard, T.D.

M—Lord and Lady Moskerry, Sir John Moore, M.D., D.L.; Arthur Mathews, T.D.; Mrs. Harry Manders, Major and Mrs. Murdoch, Mrs. Montgomery Martin, C. M. Minchin, A. J. Meekler, E. Devereux Meares, Mrs. J. M. Magee, Mrs. Marchant, J. Milling, Miss K. Molyneux, Lieut.-Col. and Mrs. Mansfield, Mrs. D. R. Mack, Mrs. Oswald Murphy, Miss MacGregor, Miss E. MacGregor, Major and Mrs. Maingay, Senator McElin, Mrs. R. W. MacNeice, H. J. McCormick, Lieut.-Col. and Mrs. J. P. Murphy, Lieut.-General and Mrs. Sean Mulvin, Captain D. A. McManus, Mr. and Mrs. J. H. Mayes, Major R. R. Martin, Mrs. William Mullins.

N—Lady Noble of Ardkinglass, Sir Walter and Lady Nugent, Captain R. Nutting, Anastatia Noble, H. Neary, E. Draper Newman.

O—Mr. Justice O'Byrne and Mrs. O'Byrne, Judge O'Brien, Mrs. O'Brien and Miss O'Brien, Sir Thomas O'Shaughnessy, Terry O'Brien, Professor George O'Brien, Louis O'Doherty, Mrs. W. F. Ormsby, Mrs. Standish O'Grady, J. Forbes-O'Ferrall, Captain Osborne, C. Odlum, Mrs. Kevin O'Higgins, Mrs. D. More O'Ferrall.

P—Lord and Lady Powerscourt, Mrs. Seton Pringle, Mrs. E. Culley Poynden, G. Leycester Penrhyn, Mrs. C. J. Paul, John J. F. Poe, Captain Popoff, Nancy Horsbrugh Porter, Andre Leprovost.

R—Lord Rathdonnell, Lord Russell, Captain and Mrs. Russell, Mrs. M. E. Rishworth, Sir Thomas and Lady Robinson, Mr. and Mrs. R. Hamilton Russell, Captain E. S. Robinson, Colonel W. J. Preston, Captain and Mrs. N. Russell, R. Phillips Rogers, Dr. Kerry Reddin, Kenneth Reddin, the Provost of Kilmacduagh and Mrs Rush, Ansel Rush.

S—Lieutenant-Colonel Stacpoole, Mr. and Mrs William Smith, Coleraine; E. Braddell Smith, R. B. Scott, S. Smylie, Bridget Sinclair Stephenson, Margaret Shanks, Mrs. W. E. Shackleton, Stewart J. Stoddart, G. Sherlock, John and Miss Sherlock, Mrs. T. W. Sixsmith, Dr., Mrs. and Miss P. Sherlock, Major-General and Mrs. Siberry, Mrs. J. H. Shaw, Miss Sinclair, Miss Schmidt-Kreuer.

T—Lord and Lady Trimlestown, Sir Robert and Lady Tate, Joan de Sales La Terriere, B. Thompson, T. C. Trench, W. F. Trench, Dr. Elizabeth Tennant, the Bishop of Thasos, Mrs. Tobin.

U—V. I. Usher.

V—Miss Vize, T. D. Vance, Mrs. Vance, Lieut.-Col. and Mrs. Vandeleur.

W—J. Purcell Wrenn, Mrs. M. F. M. Waugh, Mrs. H. Waller, R. F. Woodworth, Eva Panton Watkinson, Mrs. M. E. E. Wilson, Miss D. Westropp, Mr. and Mrs. Patrick Ward, A. G. Wolseley, J. B. Whelehan, Major De Courcy Wheeler, Dr. Mervyn Wilson, J. Bantry White, the Rev. and Mrs. Noel Waring, Right Rev. Monsignor Walsh, Mrs. Leigh White, Captain Eric Wright, Major Arthur Wheewell, O. W. Winter and Mrs. Winter, Louis V. Walsh.

GOFF'S HUNTER SALES.

TOP PRICE OF 280 GUINEAS.

Messrs. Goff's sale of hunters attracted a large crowd to the Show Yard at Ballsbridge yesterday, and, even if comparatively few lots were sold, the prices were good. Captain Harty went to 280 guineas for Corbally, a four-year-old brown gelding, which was the top price of the day. Mr. Caruth's gelding won first prize in the light-weight four-year-old hunter class and first prize in the steeplechaser class at the R.U.A.S. Show at Balmoral this year.

Mr. Dixon bought Dreaming, a five-year-old bay mare, owned by Lady Nugent, for 190 guineas. Dreaming was a first prize winner at various shows in three and four year-old classes, and a point-to-point winner. Mrs. Henry Jameson's Napoleon, a seven-year-old brown gelding, was bought by Mrs Knowles for 180 guineas.

	Gns.
Mr. R. G. Adamson's ch. y. f. by Wild Scion—Marsh Rosemary (Mr. Fowler)	34
Mr. P. McKeon's Red Damsel (ch. m.), 10 years, by Young Red Prince, dam by Servitor (Mr. Patrick)	18
Mrs. P. J. Filgate's Juliana (br. m.), 6 years, by Rhodesian (Mr. Dixon)	120
Mr. H O'Leary's Gould (b. g.), 7 years, by Vandyke, dam by Wild Bruce (Mr. Phipps)	10
Mr W. Hilliard's Balliver (b. g.), 5 years, by Drimmore, dam by Young Red Prince (Mr. J Brabazon)	120
Mr. H O'Leary's Sunnyside Out (br. g.), 5 years, by Desborough, dam by Reynard (Mr Gallin)	95
Mr. E. J Gallagher's Macnabon (br. m.), 5 years, by Dundalgan (Mr T. A Simpson)	50
Capt. J. G. O'Dwyer's Hemingford (b. g.) 5 years, by Poisoned Arrow—Sunvera (Mr. Armitage)	100
Mr. H. O'Leary's Koscie's Pride (b. g.), 6 years, by Kosciusko—Nancy Hope (Mr Tennyson)	55
Mr. P Walsh's Ballyvallan (b. g.), 6 years, by Paso del Norte, dam by Walmsgate (Mr Dixon)	120
Mr. P J. Anglim's Excellent Power (ch. g.), 5 years, by Mighty Power, dam by Chance Shot (Mr. Callaghan)	85
Miss J. C. Shackleton's Sonia (ch. m.), 8 years, by Sourdlestown (Capt. Hornsby	65
Lady Nugent's Dreaming (b. m.), 5 years, by Flyfisher, dam by Ben Alder (Mr. Dixon)	190
Mr. H. O'Leary's Sunnyside Boy (ch. g.), 4 years, by Meccana, dam by Scotch Sign (Mr Fleming)	150
Mr. Justice Wylie's W.W.K. (br. g.), 4 years, by Fitz Richard, dam by St. Maganis (Mr. T. Masson)	110
Mr. J. W. Shackleton's The Shiek (dun g.), 4 years, by Agadir (Mr. C Roche)	50
Mr. G. B. Caruth's Corbelly (br. g.), 4 years, by Castile—Valiant Girl (Capt Harty)	280
Mr. R. Mullen's gr. g., 4 years, by King's Zenith dam by Frontino (Mr. Callaghan)	120
Mrs. H. Jameson's Saivia (br. f.), 3 years, by Cylenius, dam by Kirkheaton (Mr Sykes)	40
Napoleon (br. g.), 7 years, by Grifelda, dam by Kirkbeaton (Mrs Knowles)	100
Mr. L. Aston's Cocktail (b. g.), 2 years, by Billy Orb, dam by Wax Ballet (Mr. Loughran)	110
Mr. W. Patterson's White Blossom (b. y. g.), by King Edgar (Capt Hornby)	20
Mr. J. Bradley's Queen Maeve (b. m.), 4 years, by Hill Country—Nora (Capt. J. H. Woodhouse)	95
Mr. G. Taylor's Spark Plug (b. g.), 8 years, by Clydebridge—Magnetism (Mr. F. P Butler)	70

WEATHER FORECAST.

General Inference.—Pressure is low over Scandinavia and high on the Atlantic. Secondaries over the British Isles will develop one or more separate centres and move slowly east of south-east. Weather will be cool and unsettled.

North-West and North-East Ireland.—Moderate or fresh northerly wind; showers; bright intervals; cool.

South-East and South-West Ireland. Freshening north-west or north wind; some rain, then showers and bright intervals; cool.

Irish Sea and St. George's Channel.—Wind variable, finally freshening from north or north-west; rain, then showers; visibility moderate to good; sea slight, becoming moderate to rather rough.

Dixon and Hempenstall Barometers and Thermometers. 12 Suffolk street, Dublin. (Advt.)

The Sun	Tomorrow	To-morrow
Rises	5.51	5.52
Sets	9.10	9. 8
Lighting-up Time	10.10	10. 8

High Water—Dublin.		
Morning	7. 5	8.23
Evening	7.39	8.53

Miss Mercedes Gleitze has presented a silver challenge cup, to be awarded to the Galway school which produces the greatest percentage of swimmers in any one season.

"Here's the best"

ENGLAND—WINNERS OF THE AGA KHAN TROPHY.

Schweppe
THE ORIGINAL SODA WATER
Now manufactured in Dublin

ROYAL DUBLIN SOCIETY.

HORSE SHOW COMMITTEE

A meeting of the Horse Show Committee of the Royal Dublin Society was held at Ballsbridge yesterday, Mr. John Leonard in the chair. Also present:—Mr. Harry Franks, M.A., F.S.I.; the Right Hon. Lord Powerscourt, K.P., and the Hon. Mr. Justice Wylie (Vice-Presidents); Professor W. E. Adeney, D.Sc., F.R.C.Sc.I., F.I.C. (Hon. Secretary); Lieutenant-Colonel E. F. Farrell, D.L.; Captain Anthony F. Maude, Mr. R. Kelly, Lieutenant-Colonel T. J. de Burgh, the Right Hon. Lord HolmPatrick, M.C., D.L.; Major-General R. St. C. Lecky, Mr. Mark Guinard, Mr. L. C. Coffe, Major C. K. O'Hara, H.M.L.; Colonel J. J. O'Connell, Professor J. P. Drew, A.R.C.Sc.I.; Mr. Henry Kennedy, D.Sc.; Mr. William Toomey, Senator T. Westropp Bennett, Captain G. Dunne, Mr. J. E. St. George, Senator M. F. O'Hanlon, T. Levins Moore, Mr. M. P. Minch, Major E. M. Conolly, C.M.G.; Major W. G. Dease, Mr. E. A. Kinahan, Major-General Sir George Franks, Mr B. T. O'Reilly, Mr. J. J. Ryan, Mr. J. M. Sweetman, Mr. H. J. Toler, Aylward, Major M. C. Hamilton, Captain R. B. Fowler, D.L.; Vice-Admiral A. Craig-Waller, C.B., D.L.; Major J. W. Aylward, Captain H. de Burg, Mr. W. Walsh, Mr. J. H. Collen and Mr. Edward Bohane, C.B.E., LL.D. (Director).

The arrangements for the parade of hunters entered for the Ladies' Challenge Trophy were approved, and a provisional selection of Judges made for the Horse Show, 1932.

The following resolution was passed unanimously:—

"The Committee hereby tender their sincere thanks to the following, whose valuable services materially assisted in making the Horse Show so successful:—

Railway Companies.
Dublin United Tramways Company.
The Press.
Army No. 1 Band.
Chief of Staff, Army of Saorstat Eireann.
Garda Siochana (Metropolitan Division).
Bank of Ireland.
Royal Irish Automobile Club (Ireland).
Marconi (Ireland), Ltd.
St. John Ambulance Brigade (Ireland).
Dublin Broadcasting Station.

The Chairman, in moving a special vote of thanks to the officials, referred to the strenuous work that had been accomplished this year—with the holding of the Bull Show, Spring Show, Bi-Centenary Celebrations and Horse Show, in the organisation of which the officials excelled themselves. Marked tribute was paid to the personal work of the Director during a most difficult and trying period, and the grateful thanks of the Committee were accorded to him for his invaluable services. Votes of thanks were also passed to the Stewards generally, particularly those officiating in the Jumping Pocket; also to Mr. J. H. Collen for his unremitting attention in connection with the transport arrangements for the horses entered in the International Miliary Jumping Competitions.

BOWYER SONS & EAST
261 Central Meat Markets,
SM

PUBLIC AMUSEMENTS.

GAIETY THEATRE.
MATINEE TO-DAY AT 2.30.
To-night at 8, the Great Musical Comedy Spectacle,
"FOLLY TO BE WISE."
Direct from the Piccadilly Theatre, London.
FEATURING
BILLY CARYLL, HILDA MUNDY,
AND LONDON COMPANY OF FORTY ARTISTES AND AUGMENTED ORCHESTRA.
Prices for this engagement: Dress Circle, 7/6; Parterre, 4/9; Upper Circle, 2/4, including tax.

GAIETY THEATRE.
Next Week—J. BANNISTER HOWARD presents
The WORLD-FAMOUS MUSICAL COMEDY
THE BELLE OF NEW YORK,
DIRECT FROM THE SUCCESSFUL REVIVAL AT DALY'S THEATRE, LONDON
COMPANY OF 60 ARTISTES.
MATINEE SATURDAY AT 2.30.
USUAL PRICES. NOW BOOKING.

OLYMPIA THEATRE.
6.45 ..... TWICE NIGHTLY ..... 9 O'C.
DUBLIN'S ONLY VARIETY THEATRE.
JIMMY O'DEA,
In the latest O'Dea-O'Donovan Comedy,
"6.30 FINAL."
By HARRY O'DONOVAN.
ERNEST SHANNON,
AUBREY and HAYE,
AND ALL THE DUBLIN FAVOURITES.
Box Office: 11-4.30. 'Phone: 25292.

ABBEY THEATRE.
HORSE SHOW WEEK.
Matinee To-day at 2.30 and To-night at 8 p.m.
"JUNO AND THE PAYCOCK,"
By SEAN O'CASEY.
Prices (Horse Show Week): Stalls, 5/9; Balcony, 3/6 and 2/-; Front Pit, 2/-; Back Pit, 1/3.
Booking at Theatre, 10.30 to 6.
NEXT WEEK: "The Moon in the Yellow River."

GATE THEATRE.
TO-NIGHT at 8.15.
LAST PERFORMANCE OF
"TSAR PAUL."
MONDAY, 10th, at 8,
"LADY WINDERMERE'S FAN."
By OSCAR WILDE.
Booking: 4.9, 3.6, 2.4, 1.3.

METROPOLE.
CONTINUOUS ..... 2-11 p.m.
GREAT SUCCESS.
RETAINED ALL NEXT WEEK.
ALEXANDER GRAY, VIVIENNE SEGAL, WALTER PIDGEON,
In
"VIENNESE NIGHTS,"
A MUSICAL ROMANCE.
By SIGMUND ROMBERG and OSCAR HAMMERSTEIN.
TO-DAY AT 2.35, 4.50, 7.5 AND 9.20 P.M.

VISIT RESTAURANT.
EXCELLENT 4-COURSE LUNCH including COFFEE OR TEA.
QUICK SERVICE. 2/6
ALL FLOORS FULLY LICENSED

METROPOLE BALLROOM.
HORSE SHOW WEEK.
TO-DAY (SATURDAY), AUGUST 8th.
FAREWELL GALA DANCE,
8 to 12 o'clock. Tickets 7/6.
Including Buffet Supper.
Parisian Souvenir will be presented to each Lady.
ROGERS-MAY METROPOLE BAND.

CONTINUOUS SAVOY 2 to 11.
MEET THE BEAUTY EXPERTS EXTRAORDINARY.
MARIE DRESSLER AND POLLY MORAN.
IN
"REDUCING."
The World's Two Funniest Comediennes in Their Funniest Picture, with
ANITA PAGE and LUCIEN LITTLEFIELD.
A feast of merriment from start to finish.
SHOWING AT 2.25, 4.50, 7.15 and 9.40.

CORINTHIAN.
CONTINUOUS ..... 2.30 till 11.0 p.m.
THE SUPREME STORY OF GANG LIFE!
LEO CARRILLO, LOLA LANE, RALPH INCE, LLOYD HUGHES in
"HELL BOUND."
Also GLENN TRYON and MERNA KENNEDY, in "THE MIDNIGHT SPECIAL."
A Thrilling Railroad Drama.

MEMBERS ARE REMINDED THAT
THE SILVER SLIPPER DANCE CLUB
(41 HARCOURT STREET, DUBLIN).
MEETS TO-NIGHT, 10.30 O'CLOCK.
In addition to the Artistes previously announced for this week, MICHAEL MacLAMMOIR has kindly consented to give some of his well-known impersonations.
Members urged to book tables early (after 2 p.m.). Majority of tables already booked.
Tel.—Dublin 51793.
SUMMER RECESS.
Members are again reminded that the Club closes after to-night, reopening on Saturday, September 5th, as usual.

LEINSTER HALL.
DINNER DANCE,
TO-NIGHT (SATURDAY).
JACK SILVER AND HIS BAND
(Late Billie Weiner's Band).
ROYAL HIBERNIAN HOTEL.
BOOK YOUR TABLES EARLY.
DINNER AND DANCE 10/6
DANCE ONLY 5/-

ARCADIA, BRAY.
THE POPULAR SEASIDE DANCES,
TO-NIGHT (SATURDAY) AND TO-MORROW (SUNDAY), 7.45 to 11 o'clock.
HARRISON'S BAND.
Admission, 2/6. Return Rail Fare, 1/-.

VISIT
DUN LAOGHAIRE.
BEAUTIFUL BY DAY.
BEAUTIFUL BY NIGHT.

GRAND HOTEL, GREYSTONES.
DANCING EVERY SATURDAY EVENING
DURING AUGUST AND SEPTEMBER.
Under the Direction of
MISSES ETHNE LAWRENCE and DOROTHY SHEA.
8.30-12 p.m.
Admission, 3/6. Dinner and Dance, 7/6.

LIMERICK HORSE, CATTLE, HORTICULTURAL, AGRICULTURAL AND INDUSTRIAL SHOW,
TO BE HELD AT GREEN PARK RACE-COURSE ON
WEDNESDAY AND THURSDAY,
19th and 20th AUGUST, 1931.
£1,200 IN PRIZES.
Dog Show under Kennel Club Rules will be held on second day.
Entries close Saturday, 8th August.
Prize Lists, post free, from SECRETARY, 45 O'Connell street, Limerick.

SHELBOURNE HOTEL,
DUBLIN.
THE PREMIER HOTEL.
THE RECENTLY RECONSTRUCTED "ADAM" ROOMS
ARE NOW AVAILABLE FOR RECEPTIONS, LUNCHEON, DINNER AND PRIVATE DANCE PARTIES.

THEATRE ROYAL.
CONTINUOUS ..... 3 TO 11 p.m.
"EAST LYNNE,"
SHOWING AT 3.0, 5.13, 7.27, 9.45.
COMMENCING TO-MORROW (SUNDAY) AT 8.30 p.m.,
AND CONTINUOUS DAILY, 3 TO 11 p.m.,
P.D.C., LTD., PRESENTS
BILL BOYD
IN
"BEYOND VICTORY,"
With
JAMES GLEASON, ZAZU PITTS, LEW CODY, MARION SHILLING, MARY CARR, LISSI ARNA.
A ROMANCE OF THE GREAT WAR.
BOOK NOW FOR SUNDAY.

PAVILION. DUN LAOGHAIRE.
3.30 to 10.30.
LAST 3 PRESENTATIONS.
A Brilliant All-Talking Masterpiece,
KAY FRANCIS, KAY JOHNSON,
With CHAS. BICKFORD and LEWIS STONE, in
"PASSION FLOWER,"
At 4.10, 6.40 and 9.15. Mickey the Mouse.
CHARLES HACKETT, in "FAUST," ETC.
MON.: "Remote Control" and Varieties.

CAPITOL, DAILY, 2.30 TO 11 O'C.
JACK BUCHANAN,
THE IDOL OF THE LONDON STAGE,
in
"MONTE CARLO,"
with
JEANETTE MACDONALD,
CLAUD ALLISTER, ZASO PITTS.
A Paramount, Ernst Lubitsch Musical Romance.
PARAMOUNT SOUND NEWS.
ON THE STAGE:
CHARLIE HARVEY AND THE CAPITOLIANS.
Ireland's Greatest Cinema Orchestra.

GRAFTON. POSITIVELY LAST DAY OF
"DREYFUS,"
And George Bernard Shaw's
"HOW HE LIED TO HER HUSBAND."
NEXT WEEK:
Conan Doyle's Sherlock Holmes Masterpiece,
"THE SPECKLED BAND,"
With RAYMOND MASSEY and LYN HARDING.

£55 IN REWARDS.
ALSO 12 HOSPITAL SWEEP TICKETS.
EACH OF WHICH MAY BE WORTH
£30,000
FOR LUCKY PATRONS ATTENDING
PHŒNIX PARK CLUB RACES
TO-DAY (SATURDAY).
First Race, 3 p.m. Last Race, 5.30 p.m.
FREE SWEEP.
£25, £10, £5 and 12 Consolation Prizes
FREE FORECAST.
£15 for correct placing in 6th Race.
TO-DAY'S PROGRAMME INCLUDES:
PHŒNIX PLATE OF £1,500.
HIGH-CLASS RESTAURANT and AMERICAN COCKTAIL BAR.
MUSIC IN ALL ENCLOSURES.
Public Motor Enclosure, 2/- per car.
Admission to Stands, from 3/-.
'Bus from O'Connell Bridge, 4d.

LEGAL NOTICES.

SAORSTAT EIREANN.
CHIEF JUSTICE
Pursuant to an Order of the Chief Justice, made in the Matter of

PETER KIRWAN and Others, Minors, the Creditors of James Kirwan, late of 9 Oaklands Park, Ballsbridge, in the County of Dublin, Commission Agent, deceased, who died in or about the month of March, 1931, are, on or before the 1st day of October, 1931, to send by post, prepaid, to Mr James Fagan, of 58 Rutland square, West, in the City of Dublin, the Solicitor for the Administratrix of the deceased, the full particulars of their claims, statements of their accounts, and the nature of the securities (if any) held by them.

Every Creditor holding any security is to produce the same to the Registrar to the Chief Justice, at his Office, Law Courts, Dublin Castle, on the 12th day of October 1931, at 11.30 o'clock in the forenoon, being the time appointed for adjudicating on the claims.

Dated this 14th day of July, 1931.
JOHN J. WEBB, Assistant Registrar.
JAMES FAGAN, Solicitor, 58 Rutland square, W., Dublin.

STATUTORY NOTICE TO CREDITORS.
In the Goods of

JOHN SWEENEY, late of Merrion Lodge, Merrion, and 14a Eustace-street, in the City of Dublin, Commercial Traveller, Deceased.

Notice is hereby given, pursuant to 22nd and 23rd Vic. Cap. 35, that all persons claiming to be creditors of or have any claim or demand against the estate of the above deceased, who died on the 28th December, 1930, are hereby required on or before the 1st day of September, 1931, to furnish particulars of such claim to John Hawthorne, Solicitor for the Executors, to whom Probate was granted on the 29th day of April, 1931. And notice is hereby given that after the said 1st day of September, 1931, the Executors will proceed to distribute the assets of the Deceased amongst the parties entitled thereto, having regard only to the claims of which notice shall have been received and particulars furnished.

Dated this 30th day of July, 1931.
JOHN HAWTHORNE, Solicitor for Executors, 15 Eustace street, Dublin.

NOTICE TO CREDITORS AND CLAIMANTS.

JOHN DENNINGTON WALLIS, late of Innishkean, Greystones, County Wicklow, who carried on the business of John Wallis and Sons, of 53 Bachelor's Walk, Dublin, Deceased.

Pursuant to the 22 and 23 Vict., cap. 35, all persons claiming to be creditors or otherwise to have any claim against the assets of Deceased, who died on the 2nd day of March, 1929, are hereby required, on or before the 30th day of September, 1931, to furnish (in writing) the particulars of such claims to the undersigned Solicitors for the Executors of Deceased, and in default thereof Deceased's assets will be distributed, having regard only to the claims of which particulars shall have been furnished.

Dated this 5th day of August 1931.
HAYES and SONS, Solicitors, 47/42 Nassau street.

CONTRACTS.

TO ENGINEERING CONTRACTORS.

NEWRY PORT AND HARBOUR TRUST.
NEWRY SHIP CANAL—IMPROVEMENT SCHEME.

The Joint Committee of Newry Urban District Council and Newry Port and Harbour Trust is prepared to receive separate Tenders for the execution of the following contract works, viz.:—
Contract Work No. 1—Breastwork of Timber Sheet Piling to Toe of Outer Embankment.
Contract Work No. 2—Rubble Toe, Filling and Pitched Slopes on River side of Outer Embankment.
Contract Work No. 4—Widening and Deepening of Newry Ship Canal (approximately 84,000 cubic yards).
Contract Work No. 6—New Wharf and Strengthening of Quay Wall on West side of Albert Basin (Steel and Timber Piling, etc.).
Contract Work No. 7—General Repairs to Pitching on East and West Banks of Newry Ship Canal.

The Contract Drawings and Specification have been prepared by Messrs. R. Ferguson and S. McIlveen, Consulting Engineers, 36 Scottish Provident Buildings, Belfast, and may be inspected at their offices by arrangement.

A copy of the Contract Documents, comprising Form of Tender, Form of Agreement, Conditions of Contract, Specification, Bills of Quantities and Schedule of Prices for each of these works, may be obtained from the undersigned on payment of a sum of Five Guineas, which will be returned on receipt of a bona-fide Tender. No Tender shall be retracted or withdrawn during three calendar months from date on which it is received.

The Tenders (which should be sealed and endorsed "Tender for Newry Ship Canal—Contract Work No. ....") will be received by the undersigned up to 12 o'clock noon on Monday, the 31st day of August, 1931.

The acceptance of a Tender will be subject to the approval of the Ministries of Finance and Commerce for Northern Ireland.

The lowest or any of the Tenders may not necessarily be accepted. Firms tendering must be responsible for all expenses incurred incidental to the preparation of their Tenders.

W. M. CRONIN (Town Clerk),
Hon. Sec. to the Joint Committee.
Town Clerk's Offices, Town Hall, Newry.
24th July, 1931.

UPPER LOUGH ERNE BRIDGE AND ROAD SCHEME.

These works may be advertised for tender in a few months.

They consist of about 300 yards Ferro-concrete piled bridges, 300 yards of approach banks, and one and three-quarter miles of unrolled new roads. The roads and banks may form separate contracts from the bridges. As it is desirable for contractors to see summer conditions of lake and of shores for collecting stone, etc., the Co. Surveyor, Enniskillen, may accompany possible contractors to the site by arrangement before August 18th, or after September 5th.

Se eral Alternative dates should be given.

MONEY.
CASH ACCOMMODATION BY POST FROM £50 to £5,000.
On Note of Hand alone, without any security, to Ladies and Gentlemen. Strictly Private. No charge whatever made if the Loan is not granted.
Full information will be supplied gratis and post free.
APPLY BY LETTER ONLY.
SECRETARY,
THE CITY AND COUNTY PRIVATE FINANCE CO., LTD.
63 DAWSON STREET, DUBLIN.
(Established 1912).

ADVERTISEMENT INDEX.

	Page		Page
Amusements	8	Legal Appointments	2
Apartments	3	Lost and Found	2
Auctions	16	Legal Notices	8
Banks	16	Machinery	2
Bicycles	2	Miscellaneous	3
Business Premises	3	Medical Appointments	2
Church Notices	8	Money & Partnership	2
Cattle & Live Stock	3	Music, Pianos	3
Coals	1	Opticians	2
Contracts	2	Poultry, Eggs	2
Dogs	3	Public Notices	8
Dress	2	Representatives	2
Education	4	Sales by Treaty	16
Fishing, Sporting	2	Seaside and Country	3
Furniture	3	Sea Trips	3
Garden	3	Shipping	3
Government Notices	8	Situations Vacant	2
Hotels	3	Specific Articles	3
Houses and Lands	16	Tuitions	2
Houses & Lands for Sale & Wanted	3	Vehicles	3
		Wireless	2
Houses to Let	3	Yachts	2

Telephone No. 25062

KENNEDY'S BREAD.
FINEST QUALITY
MADE.
BAKERIES:
127 & 128 PARNELL STREET
AND
ST. PATRICK'S BAKERY
DUBLIN.

THIS IS YOUR WEEKLY REMINDER
That Poverty prevails to an Enormous Extent in the City of Dublin.
Your Help in Lessening it is Urgently Needed by "Dublin's Oldest Charity,"
THE SICK AND INDIGENT ROOMKEEPERS' SOCIETY.
OFFICES: 2 PALACE STREET, DUBLIN.

BEST KITCHEN RANGES,
GRATES AND TILES.
MAGUIRE & GATCHELL,
LTD.,
DAWSON STREET, DUBLIN.

GONZALEZ
"NUTTY SOLERA"
SHERRY

PUBLIC NOTICES.

HEIRS WANTED—ROONEY.

CHARLES P. ROONEY died recently in U.S.A., where he was born in 1859.

His parents were PATRICK ROONEY and CATHERINE KIERWAN. These were both natives of Ireland, and arrived in the U.S.A. before 1853. The father had a sister Mary.

Next-of-kin apply
DANIEL BARRETT,
3 HARCOURT TERRACE, DUBLIN.

TOWN OF GALWAY
VOCATIONAL EDUCATION COMMITTEE.

Applications are invited for the following whole time posts:—

1—DOMESTIC SCIENCE TEACHER; salary from £80 to £120, according to experience and qualifications. Preference will be given to person competent to teach through medium of Irish.

2—COMMERCIAL TEACHER (MALE) competant to teach the following through Irish:—Book-keeping, Business Methods, and either Commercial Arithmetic or Shorthand and Typewriting; state other subjects; commencing salary £130.

3—IRISH TEACHER (MALE)—capable of teaching History and Geography through Irish; state other subjects; commencing salary £140; higher salary may be paid to person with organising experience.

4—TEACHER OF GENERAL SUBJECTS, such as Irish, English, Geography, Arithmetic, Mathematics, etc., chiefly in Day Continuation Classes; commencing salary £120.

The salaries stated above are basic. In addition there will be paid the Civil Service Cost of Living Bonus as approved from time to time by the Minister for Finance. Qualifications in all cases must be such as will be sanctioned by the Department of Education.

Applications should reach the undersigned not later than Saturday, 22nd instant.

J. T. O'CALLAGHAN, B.A., H. Dip. Ed., Dip.Com., Chief Executive Officer.
Technical Institute, Galway.
Dated this 6th day of August, 1931.

REGISTRATION OF CLUBS (IRELAND) ACTS, 1904-1927.

THE IRISH RAILWAYMEN'S SOCIAL CLUB.

To the Registrar of Clubs for the County of the City of Dublin and all whom it may concern.

NOTICE is hereby given that it is my intention to apply to the Registrar of Clubs for the County Borough of Dublin for a Renewal Certificate of Registration of the above Club, whose objects are to afford members the means of social intercourse, mental and moral improvement and rational recreation. The address of the premises occupied by the said Club is 53 Parnell square, in the City of Dublin.

Dated this 8th day of August, 1931.
MICHAEL HIGGINS,
Secretary of said Club.
JOSEPH GLEESON, Solicitor for Applicant, 3 Palace street, Dublin.

H.M.S. "CONWAY"
SCHOOL SHIP,
RIVER MERSEY.
Designed primarily to give a sound General and Technical Education to Boys desirous of becoming OFFICERS IN THE MERCANTILE MARINE SERVICE.
Nominations to Cadetships, R.N., And Appointments as Midshipmen, Royal Naval Reserve.
Fees £120 p.a.
Age of admission, 13 to 17.
Further particulars from Captain F. A. RICHARDSON, D.S.C., R.N., H.M.S. "Conway," Rock Ferry, Birkenhead.

GOVERNMENT NOTICES

PREMISES FOR SALE.

Wexford former Military Barracks. Area of property, 3 roods, 37 perches. Address offers for 99 years lease, subject to nominal rent, to SECRETARY, Office of Public Works, Dublin. 29.7.2854. W.H.Co.

CHURCH NOTICES.

METHODIST CENTENARY CHURCH, ST. STEPHEN'S GREEN.
(Services in Wesley College Memorial Chapel, 95 Stephen's Green, during organ rebuilding.)
TO-MORROW (SUNDAY), 9th AUGUST.
11.30 a.m.—REV. J. E. NEILL, B.A.
7 p.m.—DR. EDWARD HUNTER (Supt. of Ilesha Hospital, Nigeria), who will give much interesting first-hand information from a Mission Station well known to Dublin Methodists.
STRANGERS ALWAYS WELCOME.

YORK STREET CONGREGATIONAL CHURCH
(OFF STEPHEN'S GREEN).
11.30 a.m.—MR. J. A. SMITH.
COMMUNION SERVICE.

METROPOLITAN HALL.
(CITY OF DUBLIN Y.M.C.A.)
BRIGHT EVANGELISTIC SERVICE
8.30 p.m. (Singing from 8.15 p.m.).
Special Address by
PASTOR R. WARKE.
ALL WELCOME.

5 to 6 p.m.: MEN'S BIBLE CLASS.
Leader—Mr. E. G. TOWSON.
Subject—"THE THREE APPEARINGS."
All Young Men Welcome.

MERRION HALL,
LOWER MERRION STREET.
SUNDAY SERVICES.
12 Noon—"THE FATHER'S TESTIMONY TO HIS SON'S GODHEAD."
7 p.m.—"WILL MAN EXIST FOR EVER?"
Speaker—Mr. J. C. M. DAWSON, B.A., Belfast.

The Irish Times.

SATURDAY, AUGUST 8, 1931.

NEWS SUMMARY

IRELAND.

The attendance at the Horse Show yesterday was a record for the closing day —38,237. In the military jumping competition the Aga Khan's Cup was won by England, with Switzerland second and the Irish Free State third.—(Pages 7 and 9.)

A presentation was made yesterday to the parents of an Irish Seminarist who lost his life in Italy in rescuing a friend from drowning.—(Page 6.)

GREAT BRITAIN

Lady May Cambridge, niece of the Queen, is engaged to be married to her father's former *aide-de-camp*, Captain Abel Smith.—(Page 9.)

ABROAD.

Among the guests at the Picardy Hotel, Le Touquet, when a fire broke out there early yesterday morning, were Mr. George Lyttleton, the Irish Davis Cup player, and Miss Elizabeth Ryan, the American tennis player.—(Page 9.)

It is denied in Washington that the United States may propose a two-year "holiday" in naval building to the world Powers.—(Page 10.)

The people of Prussia will voice their opinion at the polls on Sunday as to the fate of the Prussian Diet. The result, eagerly awaited, will have a far-reaching effect upon world politics.—(Page 9.)

SPORTING.

At the Phœnix Park yesterday Riverholme won the Members' Plate, Double Toy the Monkstown Plate, Misty Way the Milltown Plate, Dope King the Park Plate, Wise Act the Mulhuddart Plate, and Lady of the Snows the Malahide Plate.—(Page 12.)

At Lewes yesterday Old Riley won the Astley Plate.—(Page 12.)

At Thirsk Bonnie Briar won the Yorkshire Breeders' Foal Plate.—(Page 12.)

FINANCIAL.

London Markets were idle, but steadier conditions were apparent in a number of directions, especially German bonds.—(Page 14.)

Dublin Market was quiet, with prices generally easier.—(Page 14.)

Prices in early trading on New York Stock Exchange trended downward, with Rails conspicuously heavy. The list steadily improved towards the end, and the close was firm.—(Page 15.)

On Show.

The 1931 Horse Show, which came to an end yesterday, has been, for various reasons, conspicuous among its kind. It was favoured with exceptionally fine weather, giving the lie to that grievance which almost has become an article of faith in Ireland—that "it always rains for the Horse Show." There was no question in the mind of any observer that Dublin—even those citizens who through penury of time or pocket were unable to be present at Ballsbridge—kept carnival in the true spirit of a holiday week. If we may coin an expression, Dublin "looked" the Horse Show. Perhaps, it was the fine weather that cast an air of carnival over the streets. Perhaps, again, the reason is that the Horse Show is gaining an ever surer hold upon the national pride. At all events, from the social point of view, the week has been an outstanding success. The actual attendances fell slightly in comparison with last year's; but the last day—which, after all, is the day *par excellence* to nearly everybody—established a new "record" for the turnstiles, although it was the only day that even hinted at lowering skies. In fact, a general opinion seems to prevail that yesterday's scenes at Ballsbridge represented the Horse Show spirit at its best. With this season the Royal Dublin Society has entered upon its third century of life. It is a happy omen that the Society's bicentenary sees no decline, but rather an increase, in the reputation and popularity of its most famous fixture.

While the Horse Show is to most people the climax of Southern Ireland's social season, there is a curious tendency to forget that it is, first and foremost, a horse show, and one of the world's supreme bloodstock marts. In this character the 1931 event has given certain ground for disappointment. The entries were fewer in number than they were in 1930; sales, too, were less brisk. The most noticeable decline, however, was apparent in the prices received for bloodstock. During the first three days of the Show 401 lots were sold for a total of 42,518 guineas, in comparison with a total of 426 lots for 64,612 guineas during the corresponding three days of last year. The reason is manifest. Trade depression throughout the world has left its mark upon the pockets of potential buyers. Fewer purchasers arrived from England this year, and virtually none came from the far countries which normally make Ballsbridge their objective in August bank holiday week. The prestige of Irish horses has suffered no set back; it stands high throughout the globe, from America to India, as ever it stood; but the fact remains that there is unusually little money in circulation. Prices have dropped for virtually every commodity, and Irish horse-breeders must take their share of hard times. The vital urgency is to preserve the reputation of Irish bloodstock, in order that, when prosperity resumes its normal course, the Irish breeder's prosperity may return with it. In the success with which it accomplishes this purpose the Horse Show exhibits its highest utility.

Both aspects of the Horse Show's function—the severely practical and the social—are mirrored in the international military jumping competitions. These contests—the most popular of all features at Ballsbridge—have helped to spread the repute of Irish horses throughout all lands. Out of a total number of thirty-six beasts which either jumped in, or were reserves for, the Aga Khan Trophy yesterday, no fewer than nineteen were bred in Ireland; in addition to the Free State's representatives, those from Sweden, Switzerland, Canada and Belgium were mounted on Irish horses exclusively, while only three teams included no Irish horse at all. It is an important point, too, that numerous officers from other lands have been guests of Ireland for a period of days. They will return home, as we hope, with pleasant memories of Ireland, and thus will constitute themselves unofficial representatives of Ireland in their own countries. They have seen Irish sportsmanship at its best. This is well; for their reports may serve to counterbalance Ireland's growing reputation as a country whose sporting ideals are summarised in the word "sweepstakes." Moreover, they have seen Irish life at its fullest and happiest. Unfortunately, however, there is another side to the picture. Let us rejoice, for our country's sake, that our visitors are exceedingly unlikely to have toured the slums of Dublin. They have seen what appears to be a peaceful and prosperous country. Could they have realised that the shadow of the gunman has not yet vanished from the face of the land?

Civil Service Grievances.

That the civil servants of the Free State have been labouring under a sense of grievance for some time past is an open secret. They have contended that a full inquiry into their position, with particular reference to the conditions of salary, is urgently necessary if the credit and efficiency of the service are to be maintained. In the course of a recent debate in the *Dáil* Mr. Anthony, a member of the Labour Party, appeared as the champion of the civil servants by bringing forward a proposal that such an inquiry should be held. He was supported by the Independent Party and by some members of the Government Party, but the Minister for Finance withheld any indication of his intentions in the matter. Although the motion was defeated, it appears to have armed the resolution of the civil servants; for they have now set up a committee, with power to take whatever action its members may consider to be desirable. The immediate issue at stake arises over the reduction in the cost of living bonus, which is to take effect from the beginning of next month. Civil servants claim that a reduction equal to one-thirteenth of the present bonus will entail positive hardship in the lower grades of the service. Their contention, if it is accurate, raises an important point; for the inference is that the purchasing power of the pound sterling is not represented accurately by the figures on which the cost of living bonus is based. Numerous requests, it is stated, have been sent to the Minister for Finance, asking him to receive deputations from one or other of the various associations which represent the civil servants concerned, but, so far, the Minister has not acceded to these representations. The latest request, however, has drawn from Mr. Blythe an assurance that he is considering the matter, and the civil servants now are awaiting a further communication. Whether the Minister's reply is favourable or not, the representatives of the men and women concerned propose to hold a public meeting, when their case will be ventilated. If the Minister considers that the investigation demanded would be inadvisable, the civil servants, according to report, will bring into operation a "plan," the details of which are not divulged. Meanwhile, they are hopeful that Mr. Blythe will accede to their requests, and consent to receive a deputation. They declare themselves anxious to prove to him that the system by which their salaries are computed is fundamentally unsound, and that a change speedily would remove the existing discontent. There can be no doubt that there is a lack of harmony between the civil servants and their employers. Such a position of affairs is one that must be deplored by all citizens of the Free State. A solution of the difficulty should not be hard to find, and we shall hope that a searching investigation of the whole matter speedily will remove all sense of grievance from the members of this important profession.

Salesmanship.

Salesmanship, as it appears from the reports of the Committee appointed by Lord Eustace Percy, in 1928, hitherto has lacked a staff college. The final report, which has just been issued, stresses the findings of its two predecessors, and it proclaims without misgiving that commerce offers to the best and most cultured intellects a career which is adventurous, interesting, and worthy of the most accomplished efforts. It holds that co-operation between employers' associations and the schools is a vital requirement. Indeed, the Committee seems to have explored this problem in considerable detail; for its decisions show that pains have been taken to co-relate and develop the functions of various classes of schools. Elementary, secondary and public schools are classified with precision according to their potentialities. While the primary schools are deemed to be useful to salesmanship only in so far as they furnish a "general education" in subjects like English, arithmetic, geography and history, the secondary schools are urged to train their pupils in some degree of commercial specialisation from the age of about seventeen. A "modern studies" course in business procedure is recommended. The third and highest class falls into a very difficult category. "Public schoolboys," says the report, "are promising recruits for the higher ranks of commerce, if wisely selected." Agreeably to this belief the Committee has expressed a strong criticism of the modern tendency on the part of employers to prefer the specialist's diplomas to that education, which is almost a synonym for mental culture. "Commerce," it believes, "needs boys who have been educated according to their natural bents." Thus it seems that a *corps d'elite* must be formed, which will bring to bear on salesmanship all the strategical energies that are lavished by a general staff upon a campaign. We welcome this report, since it gives an official sanction to a view which we have long entertained—namely, that, when policy must be created, the Jack of all trades is more valuable than the master of one.

Soft Days.

The report of the statisticians who have completed their survey of the weather conditions for the first seven months of this year affords appropriate reading for a wet August day. Ireland began the year well with a month in which the rainfall was actually below the average for January, but afterwards there was a lamentable falling off, and the most characteristic features of our weather since have been the succession of rainy months, the relentless frequency of the showers, and the absence of sunshine. If we express the rainfall for the various months as a percentage of the average, we find—according to the Meteorological Correspondent of the *Manchester Guardian*—that the figure for our Irish May is 162. Residents in the South look with humorous resignation on "soft" days, but a rainfall equal to 250 *per cent.* of the average in Cork probably led them to feel that a joke may be carried too far. The summer, however, merely was getting into its stride. In June the fruits of the weather rehearsals in the preceding month showed themselves in the achievement of a really remarkable feat; for the figure was 174 *per cent.* of the average. During this period Ulster was the principal victim of the rain that raineth every day, and particularly on holidays. Thunderstorms, which occurred with unusual frequency, absolved the summer from a charge of monotony. The figures for July are, as yet, a matter for conjecture, but not many will feel that an estimate of 120 *per cent.* of the average is likely to err on the side of liberality. Ireland's crumb of consolation—perhaps, in the circumstance, we should call it a half loaf—has been the coincidence of our one fine period with the week in which Dubliners most appreciate it.

COURT AND PERSONAL.

There was general rejoicing at Cowes yesterday afternoon when the Britannia, with the King on board, won the race for old yachts of 76 feet rating. Sir Philip Hunloke was at the helm.

The Duke of Gloucester has joined the King and Queen on the Victoria and Albert, where the Hon. Ernest and Mrs. Guinness and Sir Victor and Lady Warrender dined with Their Majesties on Wednesday evening.

After a brief stay at the Boys' Camp at Southwold, the Duke of York returned to his Piccadilly residence, and, with the Duchess of York and Princess Elizabeth and Princess Margaret, left London for Scotland. Their Royal Highnesses will join the Earl and Countess of Strathmore at Glamis Castle, where they are entertaining a family party next week, and, in celebration of Lord and Lady Strathmore's golden wedding, a series of festivities and entertainments for the tenantry and employés on the estates will take place. Later Their Royal Highnesses will join the King and Queen at Balmoral.

Lord and Lady Oranmore and Browne, who have been attending the Horse Show, have been the guests this week of the Hon Brinsley and Mrs. Plunket at Luttrellstown Castle, Clonsilla.

Earl and Countess Winterton have left London for France, and will be away for at least a month. Viscount and Viscountess FitzAlan have left for the Continent. The Hon. Mrs. FitzAlan Howard is paying a round of visits in England and Scotland, and will not return to London till the beginning of October. Lady Katharine Lindsay and Mrs. and Miss Humphreys-Owen are on their way to Bayreuth, and will make a short stay in Holland on their return journey.

The Prime Minister of Newfoundland, Sir Richard Squires, and Lady Squires have arrived in London for a stay of some weeks. Sir Ronald Graham has arrived in London from the British Embassy in Rome, and will leave early next week for Scotland. Sir Harry and Lady Joan Verney left London yesterday for Scotland, and will remain in the North for about two months. Sir Austen Chamberlain has joined Lady Chamberlain at Warthill House, Aberdeenshire, which they have rented for the autumn. Lady Clinton has left Devonshire for Scotland, and Lord Clinton will join her next week at Fettercairne House, Kincardinshire.

The rush to foreign health resorts continues daily. Many visitors have arrived at Pistany, Czechoslovakia, where the Duchess of Grafton is now staying. The Earl of Rosse is staying at Baden-Baden. Sir George and Lady Bettesworth Piggott, Lady Hadfield, Admiral the Hon. Sir Victor and Lady Stanley are among the latest British arrivals at Aix-les-Bains, where Mr. and Mrs. Stanley Baldwin are expected next week.

A marriage has been arranged, and will shortly take place, between Commdt. G. J. Carroll, Army Air Corps, eldest son of the late Joseph Carroll, R.M., and Mrs. Carroll, of Sandycove, Co. Dublin, and Dympna, third daughter of the late Mr. and Mrs. Richard Herbert, of Enniskillen.

The engagement is announced between John Scragg, of Achimota, Gold Coast, and Doreen Josephine Bernard, youngest daughter of the Rev. J. C. Blair, of Rajkote, India.

Dr. R. R. Woods has left 39 Merrion square until September 1st.

Dr. Bethel Solomons has left Dublin for two weeks.

Dr. Leonard Abrahamson has left town for two weeks.

Dr. Elizabeth Tennant has returned to 15 Harrington street.

Mr. William Matthews has left town until the end of the month.

Madame and Miss Annette Bonfils have returned to Clontarf from the Continent.

"Gardens." Jubilee Nurses' Pension Fund. To-day—Dublin, "St. Andrew's," Malahide. Tea.

To-morrow—Donegal, "Carrablagh," Portsalon. Galway—"Spiddal House," Spiddal.

Madame Greatwood, the eminent London Corsetiere, will conduct a Special Demonstration of the new "Treo" Models in Switzers Corset Department on Monday next and daily during the week, and will attend personally to the fitting of customers. Private consultations by appointment. ('Phone Dublin, 22271.)

Switzers are showing a most attractive collection of Feather Mounts, now so very fashionable for the new season's hats.

New Hats are arriving every day, also Feather Mounts.—W. Holmes and Co., George's street.

Chilprufe Underwear for father, mother and children. Booklet free.—W. Holmes and Co., 69/71 George's st., Dublin. 'Phone 51282.

In Dublin stay at Power's Hotel, Kildare street. Most central, comfortable, and moderate.

At the Horse Show.—Mrs. Hanna wore a handsome blue poplin twopiece; Mrs. Chidley a black costume with a black Dick Turpin hat with mole ostrich feather; Mrs. T. Nolan a beige featherweight tweed, with bowler hat in black felt and emerald green velvet; Mrs Blood a black spider web stockinette two-piece.—(Slyne and Co., Ltd.)

PASSENGERS ON ROYAL MAIL STEAMERS.

Among the arrivals were:—Dr. and Mrs. Robertson, Mrs J. R. Muriel, D. L. Haddin, S. G. Crampton, Mrs Elwenn, Mr Farich, Miss Morgan, Miss Gallagher, Mrs. Greene, Mrs. and Miss Conlon, Mrs. Green, Rev. John Creed, Dr. and Mrs. W. Phibbs, Mrs. Backhouse, Dr. and Mrs. M. McGrath, Rev. A. E. Flood, Mrs. R. M. Barrington, E. Neal.

Among the departures were:—E. Reid, W. F. Exshaw, Mrs. Exshaw, Miss Hobson, R. T. Tyrrell, M. Baillie Gage, Mrs. S. Watchman, Miss Rinola Duffy, Mr. and Mrs. W. H. Robinson, Miss Norah Manders, Sheila Baynham, Mr and Mrs. Kenneth Boman, Mrs. R. H. Saymes, Mrs. Ashworth, Mrs. and Miss Hoyle, Dr. and Mrs. Hodson, Miss M Clark, Mrs. E. Morgan, H. W. Hicks, J. Mckaldy, H. McKeever, Miss P. E. Keller, Mr. and Mrs. Nesbett Keller, Mrs. E. Roberts, Mrs. G. Meeredy, Mrs. Stephane Barn, Miss Florence Davis, Miss Kathleen M. Kidd, Miss Audrey S. B. Greer, Mr. and Mrs. T. W. Graham, S. W. Armstrong, A. J. Ormsby, Dudley C. Weekes,

ANOTHER RECORD AT THE HORSE SHOW.

LARGEST ATTENDANCE EVER SEEN ON CLOSING DAY.

ENGLAND WINS THE AGA KHAN'S CUP.

FREE STATE THIRD IN MILITARY JUMPING COMPETITION.

YESTERDAY broke all records for the attendance at the Horse Show on its closing day. The attendance has mounted steadily during the week—12,881 on Tuesday, 21,150 on Wednesday, and 25,525 on Thursday—but yesterday's figure exceeded that of 1930 (the previous highest f.. the closing day) by 658, the respective totals being:—

1931, Fourth Day 38,895
1930, Fourth Day 38,237

The attendance on the fourth day of the Show in previous years was as follows:—

1929	37,987	1928	32,831	1927	31,685
1926	34,133	1925	12,742		

The first international military jumping competition took place on Friday, August 6th, 1926, and was responsible for the remarkable increase in the attendance as compared with that on the closing day of the previous year. In 1926 six military teams competed—Great Britain, France, Switzerland, Holland, Belgium and the Irish Free State.

Grand totals of attendance this year and in previous years were:—

1931	98,451	1928	96,791
1930	99,840	1927	93,055
1929	102,037	1926	93,591
		1925	67,129

The weather was overcast yesterday, and a slight drizzle fell now and again during the progress of the military jumping competition. The result of the competition for the Aga Khan's Cup was:—

(1) ENGLAND ..... 16 Faults.
(2) SWEDEN ..... 21 Faults.
(3) FREE STATE ..... 23 Faults.

The prize for the best individual course was awarded to Lieutenant W. M. Cleland (Canada), whose horse, like all the other horses in the Canadian team, was bred in Ireland.

THE FASCINATION OF "THE LEPPERS."

BY OUR SPECIAL REPRESENTATIVE.

IT was kind of the rain not to set about its business in real earnest until the very last item of the day's programme had been disposed of. The sky became sulky early in the day and looked as if it was going to weep over the Horse Show at any moment, but thought better of it.

One missed the brilliant sunshine of the first three days of the Show, but we make light of grey skies in this country, and the "Popular Day" lost not one iota of its gaiety. The grounds were never more crowded, and the only people who were troubled were those whose first visit it was, and who were beginning to realise the impossibility of seeing all the diversified attractions of the place in a few hours.

Once again is was clearly demonstrated that the only way to do justice to the Show is to buy a season ticket and sample this great national event in instalments. To view properly the exhibits in the Main Hall, and its annexe as well as the Irish Industries Exhibition in the Pembroke Hall is a day's task. It might not be a bad idea if, at some future date, the Royal Dublin Society tried a night showing of these features alone for the benefit of the workers who are unable to snatch more than one afternoon, if that, for a visit to Ballsbridge, and naturally want to devote that afternoon to viewing the features that can be seen only by daylight. It should not be a bad idea either from the stallholders' point of view.

* * *

WE of the cities may have taken the Somerville and Ross stories of rural Ireland with a grain of salt, believing that they represented a day long past, but a tour of the Horse Show grounds should convince anyone that material for countless stories of the same character still flourishes in the country.

All the types that A. E. Somerville and Martin Ross loved to depict abound at the Show—the country gentry, the lifelong family retainers, the roguish rural shopkeepers (using the adjective in its most complimentary sense), the hard-bitten, zealous sporting types—the whole gallery in fact. Now and again one even encounters a character that, allowing for time and change, makes one inclined to think more leniently of Lever and Lover.

A colleague of mine described the Spring Show admirably as a "microcosm of Ireland." The Horse Show might be described as a kaleidoscope of Ireland. Yesterday, with the grounds thronged almost to their utmost capacity, it was an ever-changing pattern of Ireland of the moment—brilliant, many-coloured, baffling, fascinating.

* * *

THERE were many thousands within the walls of the Show grounds who did not penetrate to the jumping enclosure to see the representatives of nine armies contesting for the Aga Khan's Cup. It was just as well—there would not have been room for them, in spite of the newest stands.

Not only were all the stands packed, but the promenade in front of the main stand was so congested that it must have taken anyone who was so foolish as to attempt it a full half-hour to get from one end to the other.

On the opposite side people took advantage of the most precarious vantage points. I saw one middle-aged man sitting on a strand of barbed wire at the back of a stand with only a folded newspaper as cushion, and could only envy such dauntless enthusiasm.

A thin drizzle started at about the same time as the main event, but it was a half-hearted sort of affair, fading almost to vanishing point at times and scarcely ever heavy enough to be dignified as "Rain." Nobody bothered about it. A few people in the open put up umbrellas, but the majority of those who were not sheltered by the stands were too keenly interested in the jumping to know whether or not it was snowing.

If they noticed the moisture at all, it was to comment: "If it keeps on it'll make the banks slippy for the horses."

* * *

THE Germans, making their initial appearance at a Dublin Horse Show, were the first to ride into the arena, and the No. 1 Army Band proved that it could play "Deutschland Uber Alles" as well as any other national anthem in its steadily-growing repertory.

Then came in order the teams of Sweden, Switzerland, Canada, Belgium, France, England, Italy and the Irish Free State. My sympathy went out to the elderly lady in the seat behind me who, pardonably, mistook the khaki-uniformed Swiss for the English team and their national anthem for "God Save the King," and insisted upon singing the wrong words to the right air. Quite a large number of people who did not know that the Swiss Anthem is the same as the British were obviously bewildered when they heard the same air played twice.

The Canadians received a very warm welcome, but the peak of enthusiasm was reached when the three British officers rode slowly into the enclosure and drew up before the Viceregal box. "God Save the King" was sung, and the soldiers were cheered again as they took up their places for the opening parade.

The Irish team also secured a great ovation, and it was to be noted that the largest volume of applause for them came from the quarters which had given such a fine welcome to the Englishmen a few minutes earlier.

* * *

THE sporting spirit of the immense crowd was very noticeable during the competition. A rider's ill-luck always evoked a sympathetic murmur, and a clean course was warmly applauded. When one of the young Canadian officers was thrown at the water jump a long-drawn "A-a-a-h!" sounded from every side, changing quickly to applause when it was seen that he had not been seriously hurt. Later on it transpired that the horse had not come off so luckily, and the Canadians, to the sincere regret of everybody, did not compete in the second round.

The Germans did badly right at the beginning, and finished the first round with twenty-one faults; but this mishap to the Canadians saddled the land of the maple leaf with no less than thirty-eight faults, so that it would have been vary hard for them to pull up, even if they had remained in the competition.

The Italian horses, whose favourite amusement, I understand, is riding up and down hills that are almost perpendicular, were a disappointment in the first round, but made a somewhat better show in the second. At the end of the first round, however, it looked as if the final struggle was likely to be fought out between the English team (9 faults) and the Irish team (10 faults), with Sweden (12) or Switzerland (13) as third.

* * *

TO the inexpert eye the jumping of England, Ireland and Sweden in the second round seemed to leave the decision between the first-named two. I understand that the information was broadcast that an Anglo-Irish tie was the most probable outcome. That certainly was the opinion of a great many of the spectators, but I remembered that something similar happened last year, and I was not backing my views against those of the judges.

We all waited breathlessly for the loud speaker to announce the result.

The usual warning hoot sounded from the announcer's eyrie, and we became even more breathless.

There was a pause.

The infernal machine gurgled in its throat—and remained dumb.

A little nervous flutter of laughter was heard from different stands.

The interval of silence became prolonged. The crowd, accustomed to hearing the announcement of the awards following quickly on the echo of the warning hoot, began to laugh again, jerkily.

It was still laughing when the announcer spoke at last, and a great many of those present could not at first make out what he was saying owing to the din.

"Suddenly there is a silence." Then the second loud speaker went into action and repeated what the first one had said.

The crowd gaped: it seemed as if they could not believe their ears. The awards were:—

First .....England (16 faults).
Second .....Sweden (21 faults).
Third .....Ireland (23 faults).

* * *

WHEN it became clear that the Aga Khan's Cup had been awarded to the English team a great roar of applause went up, proving once more that the Irish can be good losers, and the winners were cheered to the echo as they cantered in to accept the Cup from the hands of the Governor-General. They were also cheered in the subsequent parade.

The Irish team, of course, got a similar reception—probably intensified by a feeling of sympathy.

"Ah, well," said the old lady who had been singing "God Save the King," "sure one of the Englishmen was an Irishman, anyway, and one of the English horses was an Irish horse."

Not a bad note to end on.

J. A. P.

TWO MEN FALL 600 FEET.

FROM REUTER'S CORRESPONDENT.
BERNE, Friday.

Two Berlin tourists have lost their lives in a violent storm on the Eiger Glacier, in the Bernese Oberland.

The storm caught them as they were descending the Finsteraarhorn, and they both fell a distance of 600 feet and were killed.

LE TOUQUET HOTEL FIRE.

OCCUPANTS RUSH TO SAFETY.

STAFF ESCAPE BY WINDOWS.

IRISH DAVIS CUP PLAYER A GUEST.

AMONG the guests at the Picardy Hotel, Le Touquet, when a fire broke out there early yesterday morning, were Lord Charles Hope, Mr. George Lyttleton Rogers, the Irish Davis Cup player, and Miss Elizabeth Ryan, the well-known American tennis player. No one was injured, and no belongings were lost by any of the guests.

The hotel, which is a large one of the luxury class, was completed last year. According to a Reuter's telegram, the fire was first noticed at 3.55 yesterday morning by the night watchman, and was confined to the eighth floor, where most of the resident staff had their quarters.

FLIGHT OF OCCUPANTS.

All the occupants of the hotel, including over a hundred guests, were hastily aroused, and, in all states of undress, flocked down the staircases and reached the ground in safety. The fire brigades at Berck, Etaples, and the surrounding villages were summoned, and, until they came on the scene, the staff, directed by the manager, M. Wibbels, did their best to prevent the spread of the flames by means of chemical fire extinguishers.

MR. G. L. ROGERS.

By the time the firemen arrived the top floor of the hotel was blazing furiously. Thick clouds of brown smoke rose from the building, and it was not until 7.30 in the morning that the firemen had the blaze under control. None of the guests lost their belongings, which they were able to recover as soon as the salvage authorities permitted.

ESCAPE OF THE STAFF.

The guests kept calm when the alarm was given and made their way down in an orderly manner. Several of the staff, however, made a rope out of blankets and escaped in spectacular fashion from their bedroom windows to the ground.

The hotel is built of reinforced concrete, and the damage was mainly to bedroom furniture. A London visitor, Mr. M. Voss, who had a third-floor bedroom, in conversation with Reuter's Correspondent, highly commended the presence of mind of the manager and the energy displayed by the firemen.

M. Blanchet, a magistrate, examined members of the hotel staff to determine the possible cause of the outbreak, and, as a result of his inquiries, he said that he gathered that the fire had been caused by a short circuit.

SOME OF THE GUESTS.

The only injury resulting from the fire appears to have been sustained by one of the guests, who cut his foot badly through trying to kick open a door that had jammed.

The Picardy Hotel has only just opened for the season. The greater part of the hotel is intact, not even having suffered from water, and is ready to receive some two hundred guests who are expected this week-end.

FORD FACTORY IN GERMANY

TEMPORARILY CLOSED BY LACK OF ORDERS.

FROM REUTER'S CORRESPONDENT.
COLOGNE, Friday.

Decline in the demand for its products has compelled the German Ford Company temporarily to close down its new factory in Cologne, which has an output capacity of about two hundred vehicles per day and was started last May.

Lack of orders has also affected the Opel Motor Company's (General Motors) works at Ruesselsheim, near Frankfort. The works are now only kept running three days per week, with a restricted number of men.

There has been a tendency recently among German users of motor vehicles to place their orders with purely German firms.

ORDER OF THE BATH.

PROMOTION OF LIEUTENANT-GENERAL WAUCHOPE.

Yesterday's issue of the *London Gazette* announces that the King has given orders for the following promotion in the Most Honourable Order of the Bath:—

"To be an Ordinary Member of the Military Division of the Second Class or Knights Commanders of the said Most Honourable Order — Lieutenant-General Arthur Grenfell Wauchope, C.B., C.M.G., C.I.E., D.S.O., General Officer Commanding Northern Ireland District."

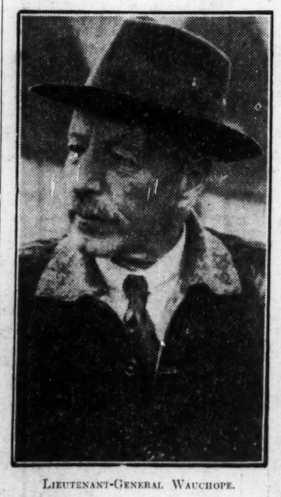

LIEUTENANT-GENERAL WAUCHOPE.

Lieutenant-General Wauchope was recently appointed High Commissioner and Commander-in-Chief for Palestine and High Commissioner for Transjordan, in succession to Sir John Chancellor, whose term of office expires on November 1 next.

Lieutenant-General Wauchope served in the South African War, and in the Great War he first commanded the 2nd Black Watch in France and Mesopotamia, then the 34th Brigade, and, temporarily, the 7th Indian Division. He went to Berlin as chief of the British Section of the Military Inter-Allied Commission of Control from 1924 to 1927.

Lady May Cambridge Engaged.

NIECE OF THE QUEEN

THE following official announcement was issued yesterday afternoon from Kensington Palace:—

"Lady May Cambridge is engaged to be married to Captain Henry Abel Smith, Royal Horse Guards.

"The marriage will probably take place about the end of October."

Lady May Cambridge is the daughter of the Earl of Athlone and Princess Alice, Countess of Athlone, and the only surviving niece of the Queen. She is an extremely beautiful girl, and one of the most popular of the younger members of the Royal circle.

Between the Queen and her niece there is a close bond of affection, and the Earl of Athlone and Princess Alice are devoted to Lady May, who is their only living child. Lord Athlone's heir, the Viscount Trematon, died in 1928, shortly before he would have come of age, from injuries received in a motor accident.

Lady May Cambridge is well known and popular in South Africa, where, during her father's Governor-Generalship, she accompanied him on his tours and shared some hunting expeditions.

Captain Henry Abel Smith served in South Africa as aide-de-camp to the Earl of Athlone from November, 1928, until last January, when the Earl's extended term of office as Governor-General expired. Captain Smith remained as aide-de-camp to the new Governor-General, the Earl of Clarendon, until February, when a new appointment was made. He is an expert polo player, and has represented the Royal Horse Guards in several matches this season.

He is a son of Mrs. Francis Abel Smith, of Prince's Gate, Kensington, and Beau Manor, Loughborough, Leicestershire, widow of Mr. Francis Abel Smith, banker.

Captain Smith yesterday returned with his regiment, in which he is a highly popular officer, from Pirbright, Surrey, to London.

DEPARTURE FOR HOLLAND.

A romantic touch was given to the departure of Lady May Cambridge from Liverpool street last night on her way to Holland. Travelling with her as far as Harwich was her *fiancé*, Captain Abel Smith.

Lady May said to a Press Association reporter as she was about to enter the train: "We shall be away until the middle of September. No arrangements have been made for my *fiancé* to join us."

Captain Smith sat by the side of Lady May in a private compartment of the Pullman saloon in which they travelled on the Hook-Continental express. Beside them were Lady May's parents, the Earl and Countess of Athlone.

LADY MAY CAMBRIDGE.

There was a large crowd at the entrance of Liverpool street Station awaiting the arrival of the newly-affianced couple and the Earl and Countess of Athlone. Lady May was all smiles when she stepped out of the car.

Curls of fair hair showed beneath one of the new fashionable dark felt hats which she was wearing. She was in a dark grey travelling costume with fox fur thrown loosely over her shoulders.

It was also noticed that on her engagement finger she had a large sapphire ring.

As the train went out the crowd which had gathered round the compartment waved farewell and gave a hearty cheer for the happy couple.

LATE NEWS.

BY SPECIAL ARRANGEMENT WITH "THE TIMES."

INTERDEPENDENCE OF NATIONS.

In a leading article *The Times* to-day observes:—The members of the International Chamber of Commerce were wise to brave the charge of uttering a truism when they passed the other day the resolution beginning with the words, "The development of the world crisis, which clearly demonstrated the economic and financial interdependence of all nations." In the frequency of its repetition during recent years this sentiment has, no doubt, become a platitude; but its truth is not demonstrated more often than is the utter inability of the leaders of Europe to give effect to it.

The nations of the world, the resolution proceeds, can overcome existing difficulties by a sincere and confident effort of international collaboration; yet the measures which interdependence demands, and the value of which is sincerely and emphatically admitted on every side, are in practice regularly obstructed by suspicions, mistrust and narrow selfishness. Hardly a meeting is held at Geneva without the virtues of co-operation being extolled. One economic conference after another has advocated the reduction of tariffs and other measures which would make Europe a unit, instead of an aggregation, of individual and mutually mistrustful nations; yet the delegates who pass these resolutions apparently become helplessly merged in national prejudices as soon as they return to their native countries.

The League of Nations is an organised attempt to reconcile the satisfaction of the legitimate needs of each country with the welfare of all. International co-operation has been shown at Geneva to be a practical policy, but it has not been found possible so far to extend that co-operation so as to include the major political issues. In most countries of Europe at the present moment there exist, wherever free expression of opinion is allowed, three schools of thought—the Nationalists, the Middle Parties and the Communists.

The Middle Parties in this sense are those that hold by parliamentary government, and believe in the League of Nations as the best available method of international co-operation. They are threatened—especially in Germany—both from the right and from the left, where Fascists and Communists, for different reasons, distrust parliamentarism, and have little belief in the League. Almost certainly, the Nationalists, even where they temporarily dominate, are in a minority in their respective countries. They are at present, however, the principal obstacles to a more whole-hearted international collaboration.

"BUILT FOR ADVENTURE."

MR. MOLLISON'S GREAT FLIGHT.

KING'S MESSAGE OF CONGRATULATION.

MOTHER'S CONFIDENCE IN HER SON.

MR. J. A. MOLLISON, who arrived in England on Thursday on the completion of his record-breaking flight from Australia, has received the following telegram from Lord Amulree, Secretary of State for Air, conveying the congratulations of His Majesty the King:—

"I am commanded by His Majesty the King to convey to you his congratulations upon the successful completion of your splendid flight, which has lowered the record for the homeward journey from Australia to England by two days."

Lord Amulree sent a personal message of congratulation to Mr. Mollison.

VISIT TO MOTHER.

Mr. J. A. Mollison is expected to arrive in Glasgow on Monday. He is making plans to fly from London in his Gypsy Moth 'plane which carried him successfully in his hazardous flight.

Mr. Mollison intends to circle round his mother's home, a modern bungalow in Ian road, Bearsden, near Glasgow, before landing at Renfrew Aerodrome.

Mrs. Bullmore, the flyer's mother, after a telephone conversation with her son yesterday, informed a reporter of his intention to fly to Glasgow on Monday. "If, however," she said, "his plans should be upset, he will certainly be in the city on Tuesday. I told my son over the 'phone that we were going on holiday to Whiting Bay, Arran, in the near future, whereupon he replied: 'Oh, well, I will fly to Arran.' I said I would prefer to see him in Glasgow first.

"He may decide to fly from Renfrew to the island later on.

"I am very proud of my son," Mrs. Bullmore continued; "he is my only child, and from the day he could walk he was built for adventure. He was educated at Glasgow Academy, and after leaving school he went into an office in the town, but it was obvious that he was not bent on a commercial life.

"I never attempted to restrict his enthusiasm for adventure or to make a molly-coddle of him. He was always keen on aeroplanes, and it was no surprise to me when one day he came home and told me that he had joined the Air Force. He remained in the Force for five years, and then, after being commissioned, he went out to Australia on the National Airways.

"I have not seen my son for three years, so you can imagine how excited I was when I saw from the newspaper that he had set off on his flight from Australia. He never gave us any indication of his intended adventure. Naturally, I was somewhat concerned for his safety, but I had a mother's confidence in my son."

Mrs. Bullmore said she intended to meet her son at the aerodrome, and added—

"He won't be able to spend a great deal of time here, as he intends to visit his eighty-year-old grandfather, who lives in the North of Scotland. His grandfather has been greatly thrilled over his grandson's flight, and he has promised to go and visit him."

Asked what Mr. Mollison intended to do in the future, Mrs. Bullmore replied that she did not think he was returning to Australia. At the moment, however, he does not wish to divulge all his plans, many of which are purely of a personal nature.

It is understood that the members of the Scottish Flying Club will probably plan a welcome and reception for the airman when he arrives at Renfrew Aerodrome.

MR. C. E. T. EYSTON'S GREAT FEAT.

SIX MOTORING RECORDS BROKEN.

FROM REUTER'S CORRESPONDENT.
MONTHLERY, Friday.

Mr. C. E. T. Eyston, the British racing motorist, driving a non-supercharged Riley, to-day broke the following records:—

50 km. at 109.90 m.p.h.
50 miles at 108.39 m.p.h.
100 km. at 108.06 m.p.h.
100 miles at 108.08 m.p.h.
1 hour at 108.11 m.p.h.
200 km. at 108.28 m.p.h.

These records are all in International Class G, for cars of not more than 1,100 c.c.

MR. EYSTON'S NARROW ESCAPE.

Mr. Eyston had a remarkable escape from a frightful accident at Monthlery this morning, despite which, with the utmost calm, he continued his attempts. Mr. Eyston, who obtained a rowing Blue at Cambridge and is now one of the most famous of British racing motorists, burst a front tyre while travelling at over 110 miles an hour.

The tyre, cut to ribbons, flew in all directions, fragments striking Mr. Eyston in the face and causing him momentarily to lose control. However, with consummate skill he avoided what seemed certain disaster.

As cool as if nothing had happened, he changed his tyre and proceeded to set up new figures.

Before the accident occurred Mr. Eyston, driving a non-supercharged Riley, had broken the records for the 50 kilometres and the 50 miles.

WHEAT PRICES AT ROCK BOTTOM.

FARMERS FACED WITH BANKRUPTCY.

FROM OUR OWN CORRESPONDENT.
LIVERPOOL, Friday.

The price of wheat on the Liverpool Corn Exchange dropped even lower to-day than it was on Thursday, when the lowest record for thirty-seven years was reached. A fall of ¼d. to 3s. 8¼d. per cental was recorded when the market opened, and, although the price improved during the day, it fell away again on lack of buying support, and closed at 3s. 8⅛d. for October values, ⅛d. lower than Thursday.

Recent heavy shipments to Great Britain are mainly responsible for the record low figures, and it is noteworthy that cargoes that would have gone to Germany were diverted to the United Kingdom in consequence of the financial crisis in that country. The same is true of other classes of foodstuffs and provisions.

The prevailing low wheat prices are causing dismay among farmers in the northern part of the country, and the remark was made by one to-day that, with the corn harvest closely at hand, many growers will face bankruptcy.

GERMANY'S FATEFUL SUNDAY.

HITLER'S EMPHATIC APPEAL TO THE FASCISTS.

COERCION OF GERMAN NEWSPAPERS.

SUCCESSFUL APPEAL TO THE PRESIDENT.

THE people of Prussia go to the polls on Sunday to voice their opinion as to the retention of the present Prussian Diet.

If they call for a dissolution the effect will be felt not only in Prussia, but in political circles throughout the world.

Herr Adolf Hitler, in a manifesto calling for dissolution of the Diet, calls upon the people to follow the great Marshal's command, "Forward and beat the enemy."

Following an application by the Government of the Emergency Decree, forcing newspapers to publish the Government manifesto, calling on people to abstain from voting, an appeal was made to President Hindenburg, who has condemned the action which interferes with the liberty of the Press.

WORLD POLITICS INVOLVED.

FROM REUTER'S CORRESPONDENT.
BERLIN, Friday.

ANXIETY is growing throughout the German Reich as to what will happen on Sunday when the population of Prussia votes on whether or not the the Prussian Diet is to be dissolved.

It the dissolution is carried the consequences may well affect the whole future of Germany and change the course of world politics for a generation.

The opponents of the dissolution are earnestly appealing to the voters to stay away from the polls in order that the necessary number of votes for the dissolution—about 12,000,000—cannot be obtained.

Adolf Hitler, the Austrian-born leader of the "Nazis," the German Fascists, has issued a flaming manifesto to his followers in Prussia to vote for the dissolution.

"So long as social democracy and the Centre are not overcome so long will Germany not rise again," Hitler declares in emphatic terms, concluding with the words: "Prussians, your fate, your freedom, and the social future of our race lies in your hands. Follow the great Marshal's command: 'Forward and beat the enemy.'"

"I as leader," he says, "demand from you that you show yourselves an impregnable example to all who are undecided and wavering. The destruction of social democracy and of the Centre in Prussia are essential if the German people is to live.

Hitler's manifesto gives an indication of the extreme temper and forces which are behind the demand of the Nazis for a dissolution.

GOVERNMENT'S APPEAL.

The Prussian Government to-day published an appeal to the electorate to boycott the polls at the plebiscite on Sunday and used their powers under the emergency decree to compel two thousand newspapers throughout the country to publish their manifesto against the referendum.

The Opposition newspapers published the appeal, but printed it in the smallest available type, making a column of print almost impossible to read except with a magnifying glass. At the same time they bitterly condemned this "conscription of the Press."

This action by the Prussian Government has undoubtedly been a great mistake, and is likely to increase largely the number of voters in favour of the dissolution of the Diet.

This arbitrary measure on the part of the Prussian Government, for which its Socialist leaders, Dr. Braun, the Premier, and Dr. Severing, the Minister of the Interior, are responsible, has greatly annoyed President Hindenburg.

AN ABUSE.

The President has informed the Government that he decidedly condemns such a misuse of authority and must request the Government to alter the Emergency Decree regarding the liberty of the Press in such a manner that similar abuses cannot be forthcoming in future.

The Government of the Reich, in deference to the President's desire, will consequently make the necessary changes in the Emergency Decree as soon as Dr. Bruening returns from Rome.

HERR HITLER.

It is understood that the President has received scores of telegrams of protest, not only from all sorts of Nationalist organisations, but also from private individuals and from representatives of the democratic newspapers, who see in the Prussian Government's action a death-blow to all liberty of the Press. The Steel Helmet League, which is representative of the Nationalist Right, has telegraphed a protest to the President, declaring that the Prussian Government's measure is a violation of the liberty of the Press which has been maintained in all civilised countries for generations. They beg him "to prevent the unworthy spectacle of the Prussian newspapers being compelled to publish the opposite of that which they regard as truth and justice."

The Government's manifesto, which has aroused this fierce storm of indignation, declares that the National Socialists and Communists, together, want to storm the last great bulwark, Prussia, the citadel of democracy and of the Republic of Germany, and thus to show that the end of democracy and of the people's State in Germany has come.

SHORT TERM CREDITS IN GERMANY.

FROM REUTER'S CORRESPONDENT.
PARIS, Friday.

The negotiations between the French banks and the representatives of the German banks on the maintenance in Germany of the existing French short term credits were continued to-day.

An atmosphere favourable to agreement prevailed throughout the discussion. Although no definite decision was reached it is considered in well-informed financial circles that an agreement will probably be reached to-morrow morning by the adoption of a formula similar to that already adopted by Great Britain and the United States.

FOREIGN CURRENCY RESTRICTIONS.

GERMANY SUSPENDS THE ORDER.

FROM REUTER'S CORRESPONDENT.
BERLIN, Friday.

The restrictions on foreign currencies for financing imports and exports or the transit of goods have been suspended until further notice. The step has been taken in order to forestall, as far as possible, any unnecessary hampering of legitimate foreign trade. Export and import firms, however, will be expected voluntarily to "exercise that restraint called for by the present economic situation" in connection with the importation of luxuries. They will also be required to submit periodic reports of deals involving foreign currencies.

FRENCH PREMIER TO VISIT BERLIN?

CONDITIONAL UPON SUNDAY'S VOTE.

FROM REUTER'S CORRESPONDENT.
PARIS, Friday.

Provided that the dissolution of the Prussian Diet is not voted at the referendum which takes place on Sunday, the visit of the Premier, M. Laval and the Foreign Minister, M. Briand, to Berlin will follow very shortly.

The visit of the French Premier and the Foreign Minister to Berlin will form another of the series of personal exchanges of views between the leading European statesmen which was initiated by the invitation of the German Premier and the Foreign Secretary to Chequers to meet the British Premier.

ITALO-GERMAN TALKS.

FROM REUTER'S CORRESPONDENT.
ROME, Friday.

Questions arising out of the German financial crisis, the disarmament problem, and last, but not least, the Austro-German Customs Union project, to which Italy and France are so strongly opposed, may be expected to figure prominently in the Italo-German talks this week-end.

The German Chancellor and Dr. Curtius are expected to have an audience of the Pope during their stay.

Signor Grandi motored the German Chancellor and Dr. Curtius out to the Villa D'Este for tea to-day, and to-night Signor Mussolini gave a dinner in their honour, at which toasts were exchanged.

The visit to the Pope will take place to-morrow evening. His Holiness will receive the German statesmen separately, in consideration of the fact that one, Dr. Bruening, is a Catholic. The German Ambassador to the Holy See is to give a dinner in their honour, to which Cardinal Pacelli, the Pontifical Secretary of State, and other high Vatican officials are being invited.

ANOTHER GREAT BALLOON ASCENT.

PROFESSOR PICCARD'S PLANS.

FROM REUTER'S CORRESPONDENT.
BRUSSELS, Friday.

Professor Piccard has decided to make a second ascent by balloon before presenting the report on his recent ascent into the stratosphere to the Belgian Fonds National de Recherche Scientifique.

In this second ascent he will not go higher than 13,000 feet to 16,000 feet. His object will be to verify certain observations that he made in the strathosphere.

It is not yet known where the ascent will take place.

Professor Piccard has abandoned the idea of making it near Brussels, which is too near the sea, and is looking for a place where the necessary supplies of hydrogen can be easily obtained. He has considered Friedrichshaven, but nothing is yet decided.

TO-DAY'S INDEX.

	Page.
LEADING ARTICLES:	
On Show	8
Civil Service Grievances	8
Salesmanship	8
Soft Days	8
SPECIAL ARTICLES:	
An Irishman's Diary	6
Trinity College Notes	6
Ireland in London	6
BROADCASTING PROGRAMMES	6
GENERAL:	
Exciting Hotel Fire	9
Germany's Fateful Sunday	9
High Water	7
Horse Show	7
Marketing of Irish Butter	10
Mr. Mollison's Great Flight	9
To-day's Engagements	5
United States Navy	10
Weather Forecast	7
LETTERS TO THE EDITOR:	
Mr. Gandhi's Disclaimer	10
Circuit Court Costs	10
The Military Competition	10
FINANCIAL NEWS AND MARKETS	14-15
SPORTING NEWS	12-13

PROGRESS IN AUSTRALIA.

LOAN COUNCIL'S REVIEW.

EMERGENCY ACTS IN ALL THE STATES.

FROM REUTER'S CORRESPONDENT.
MELBOURNE, Friday.

THE progress of Australian legislation dealing with the Premiers' Conference plan of rehabilitation is reviewed in a statement issued by the Loan Council to-day.

In the Federal Parliament, says the statement, the Conversion Agreement, the Debt Conversion and Financial Emergency Acts have been passed and are operating, as well as Budget appropriation and taxation measures.

In New South Wales the Debt Conversion, the Trustees Protection Act and the Salaries Reduction Act have been approved.

In Victoria the Conversion Agreement has been passed, and all the other legislation necessary has been embodied in one bill already under consideration.

In South Australia and Queensland the Conversion Agreement and the Financial Emergency Acts are in operation.

In Western Australia all legislation is expected to be concluded at a special sitting to-day.

In Tasmania the Conversion Agreement, the Trustees Protection Act, the Mortgagers Interest Reduction Act and the Salaries Reduction Act are all in operation.

The Loan Council, adds the statement, is considering the New South Wales £4,082,000 loan, which matures in Sydney on August 10.

It points out that it is impossible to make an offer of conversion before the issue of the National Conversion Loan.

"It is obvious," says the statement, "that the Council is unable to offer holders of New South Wales securities any terms except those offered to holders of Commonwealth and other State securities.

"The Council, therefore, strongly urges New South Wales holders immediately to convert their holdings into Commonwealth securities on the terms of the National Conversion."

NEW SOUTH WALES SALARIES.

REDUCTIONS BILL ADOPTED BY BOTH HOUSES.

SYDNEY, Friday.

The new Salaries Reduction Bill, which imposes drastic reductions in the earnings of New South Wales Government servants, was adopted by both Houses to-day and came into force immediately.

The first bill aroused bitter opposition from civil servants, and it was so amended in the Legislative Council as to be practically nullified.

In moving the second reading of the new bill to-day, Mr. Lang, the Premier, said, that it had been drafted in conformity with the system of "Crown Colony Government" now operating in New South Wales.

The bill, he explained, imposes a reduction of 8½ per cent. on salaries of £200 a year, and rises with every additional £200 a year to 33½ per cent. on salaries exceeding £1,500.

Mr. Stevens, the ex-Treasurer in the Nationalist Government, in reply, expressed the greatest regret at the Premier's opening remarks. They suggested that the Government was merely taking the step because the State was reduced to the level of a Crown Colony, which was quite untrue.

The great evil confronting them, said Mr. Stevens, was the lack of confidence throughout the community.

He promised to support the bill, however, nad later it passed both Houses.

The State Ministers are confident that the Loan Council will now advance to New South Wales the necessary funds for paying the suspended salaries of civil servants, and it is expected that they will be paid next week.

The State's revenue for July was £2,462,000 and expenditure £2,772,000, leaving an adverse balance of £310,000.

The controversy aroused here by the Government's seizure of 1,000 tons of flour belonging to Sydney millers and lying ready for shipment on the wharves has ended in the Government deciding to cancel the contract, that it recently concluded with Messrs. Shadlers, Ltd., assigning to this firm the sole supply of "dole" bread for the unemployed.

The State Labour caucus has severely criticised the Cabinet for entering into the contract, and it is expected that the Government will seek a compromise with the Master Bakers Association which, in opposition to the Government, had come to an agreement not to supply Messrs. Shadlers with flour.

MORE ENTRIES FOR AIR RACE.

"BOMBING THE BABY" EVENT.

BY OUR AIR CORRESPONDENT.

THREE more machines have been entered for the air race which will be held in connection with the air pageant of the Irish Aero Club, at Baldonnel Aerodrome, Co. Dublin, this day week.

This brings the total entry at present up to eight, but it is confidently expected that this will be more than doubled before the week is out.

In all cases, these machines have been entered by well-known petrol companies, namely, the Shell Petrol Company, the B.P. Company and the Irish-American Company, and will be piloted by the staff pilots of the respective companies.

One of the pilots of the light aeroplane entered by the Irish-American Company will be Captain Rose, the famous "aerobat," and it is more than probable that he will undertake the task of "bombing the baby" at the pageant. "Bombing the baby" is a new and interesting addition to the programme of events. An aeroplane flying at high speed will endeavour to score a hit, or hits, on a Baby Austin car, which will be driven in a zig-zag manner across the aerodrome by a member of the Irish Aero Club. This event will be a very amusing one to watch, and should prove one of the "tit-bits" of the afternoon.

Another attractive item will be the balloon bursting competition.

Scores of gas-filled balloons will be let off into the air at a given signal, while all the machines participating in the competition will be hovering around overhead in readiness. At given signals, each one of the competing machines, in turn, will set off in chase of these errant balloons, and in the allotted space of three minutes will endeavour to burst as many balloons as possible by flying into them. Some remarkable feats of airmanship will be seen in this competition as the pilots attempt to follow the Will-o'-the-wisp flight of these balloons. The winner will be the pilot who succeeds in bursting the greatest number.

All the arrangements for the pageant are now going ahead very successfully. The manner in which the applications for tickets are coming in is a healthy sign of the interest the public is taking in this fine venture on the part of the Irish Aero Club. Many inquiries from across the Channel have been made.

Mr. W. R. Elliott, the instructor of the club, landed at Baldonnel last evening, with the first of the three new D.H. Moth light aeroplanes for the club. It has now been decided to send Mr. Elliott, probably with Captain Storey, a pilot member of the club, to England to fly back the remaining two machines.

DUBLIN JEWEL ROBBERIES.

EARLY ARRESTS EXPECTED.

There were no further developments yesterday in the investigations that are being conducted by the Dublin Detective Division into the big jewel robberies from visitors at two of the leading Dublin hotels last Wednesday.

It is understood that Scotland Yard is on the look-out for certain suspected persons, who are expected to make their way to England or the Continent.

In the meantime the investigations are being continued, and a very hopeful view is being taken of the likelihood of arrests.

The only fear is that the thieves will break up the stolen property before disposal, in which case the tracing of it would be a very difficult, if not almost impossible, task.

FRANCE'S GOLD RESERVE.

FROM REUTER'S CORRESPONDENT.
PARIS, Friday.

A record figure for metal reserves by the Bank of France was established on July 31, says this morning's *Matin*. The total was then 58,407,000 francs—approximately £4,000,000 higher than the figure of the previous week.

French gold purchases during fifteen days amounted to 1,750,000,000 francs (£14,000,000). The total of foreign currency also increased by some 600,000,000 francs (£4,600,000).

The increase in the gold reserve led to an increase in the fiduciary currency, the total figure yesterday, according to the newspaper, being 79,861,000,000 francs (£631,888,000).

There was some improvement last night in the condition of Mr. J. J. Moses, Labour M.P., for the Drake Division of Plymouth, who is lying critically ill at the Royal Albert Hospital Devonport.

THE POLISH THAT PROTECTS

Walnut . . oak . . mahogany—
each one grained with subtle
symmetry, rich with warm
tones of red and golden brown.
Science Furniture Cream brings
out their beauty, shows up the
grain, enhances the mellow
tints of nature.
Science protects as well as
polishes, preserving the natural
oils that are the life-blood of
the wood. It defeats the demon
of decay because the gleaming
satin-surface that it leaves
is impervious to damp. Say
Science—the polish that protects.

SCIENCE
FURNITURE CREAM

JUST A LITTLE ON A DUSTER—LEAVES A RICH AND LASTING RESULT

MAN, WOMAN AND CHILD DROWNED.

BOAT SUNK BY SUBMERGED STUMP.

RESCUING BOAT ALSO IN DIFFICULTIES.

A MAN, a woman and a child were drowned on Filby Broad, between Yarmouth and Acle, yesterday, when a submerged stump penetrated the boat in which they were being rowed round the Broad, and caused it to fill with water and sink.

There was a party of eight in the boat. Those who lost their lives were:—

Mr. Arthur James Bremner, of Heath House, Filby (56), who was the missioner at Runham for Yarmouth Congregational Church;

His son Michael, aged three, and

Miss Grace Macey, of Ludeard road, East Ham, London, who was on a holiday visit to the Rev. T. G. and Mrs. Thomas, of King Street Congregational Church, Yarmouth.

Mr. and Mrs. Thomas were of the party, which also included Mrs. Bremner, Miss Doris Bremner, a pharmaceutical student, of Breakspeare road, Brockley, a sister of Mr. Bremner, and Mr. Bremner's son John, aged six.

SPIKED ON A STUMP.

The party first had a picnic, and then hired a boat to row round the Broad. At one end of the Broad the boat became spiked by a submerged stump, and the water came in under the floor boards. Mrs. Thomas could swim, as could Mrs. and Miss Bremner. The others were not swimmers.

No help was in sight as the water steadily rose until it overflowed the boat and all were flung out.

Miss Macey sank without a struggle, Mr. Bremner became exhausted trying to save his son Michael, and both perished.

Miss Bremner was able to support herself on an oar she found afloat, and Mrs. Bremner, by means of a rope attached to the submerged boat, got back to it and held on to one side.

Mr. Thomas was able to get hold of a rope and reached the other side of the boat. Mrs. Thomas swam to the shore, where thick reeds prevented her landing, but she found a projecting post, to which she clung.

Mrs. Bremner had all the time held on to her son John.

RESCUE BOAT STRANDED.

After some twenty minutes or more a boat arrived, but got stuck fast on some submerged stumps.

The man in it jumped overboard and saved Mrs. Bremner and her son, and with the aid of a pole dragged Miss Bremner into the boat. Then he could rescue no more through exhaustion, but he swam to the shore, and soon another boat came out and saved Mr. and Mrs. Thomas, and took the others off the boat that had stuck fast.

After being landed the survivors were given a change of clothing and conveyed to Yarmouth.

The bodies of Miss Macey and Michael Bremner were recovered later.

THE WEAKNESS IN STERLING.

SURPRISE IN WALL STREET.

FROM REUTER'S CORRESPONDENT.
NEW YORK, Friday.

Wall street was bewildered at the weakness of sterling and foreign exchange generally to-day.

One explanation of the movement put forward is that France, after being a heavy buyer of sterling in this market for several days, has now suddenly discontinued her purchases, with a resulting heavy drop in demand.

Sterling cables opened at 4.85⅞ and cheques at 4.84½, only ⅛ above gold shipment level, and remained dull all the morning.

Francs were ¼ below par rate, and all other European currencies were also down, but, owing to the intense interest in the British situation, they attracted little attention.

OBITUARY.

THE DOWAGER VISCOUNTESS POWERSCOURT.

We regret to announce that the Dowager Viscountess Powerscourt, mother of the present peer, died yesterday at her residence in London after a prolonged period of failing health due to her advanced age. Lady Julia Coke, as she was known before her marriage in 1864 to the seventh Lord Powerscourt, was one of the most charming of the six daughters of the second Earl of Leicester, all of whom married members of the peerage.

On coming to live in Ireland she threw all her sympathies into her husband's manifold activities. Of these, there are some that call for special mention—the improvement of the condition of their poorer neighbours, the beautification of their own lovely residence in County Wicklow, and the steadfast support of Irish art and Irish artists. None but the oldest members of the Royal Hibernian Academy can tell of the debt of that institution to Lord and Lady Powerscourt. To this source was due the formation of the Irish Art Union, which for many years supplied the principal market for the work of Irish artists. Even after the general public had abandoned it, the Powerscourt support remained.

The interment, it is understood, will take place in the private burial ground within the Powerscourt demesne. The precise time has not yet been fixed.

DR. EDWARD P. COADY, F.R.C.S.

The death has occurred at his residence, The Infirmary, Kildare, of Dr. Edward P. Coady, F.R.C.S. His skill as a surgeon was very highly rated, and his success was so widespread that patients went, not only from the Curragh and Kildare, but from the adjoining counties, in order to have the benefit of his experience. He was a man of distinguished learning and genial manner.

SHORTHAND-TYPISTS AND TYPISTS.
Next Exam., Sept., 1931. Age 18-28. Oral and Correspondence Classes. 15 Successes, Nov., 1930.—SKERRY'S COLLEGE, 76 Stephen's Green, Dublin.—(Advt.)

THE ULTERIOR MOTIVE.

HORSE SHOW AND SWEEPSTAKE.

HORSE SHOW WEEK has given a large number of overseas visitors to Dublin the opportunity of purchasing tickets for the Manchester November Handicap Sweepstake. It was stated officially yesterday that during the week many thousands of pounds worth of tickets were purchased. Many of the transactions that took place involved considerable sums of money, particularly where the callers were acting as intermediaries for friends in other countries. In addition to those who purchased tickets, there were others who brought over large numbers of counterfoils. One of the most interesting callers was the president of a well-known American bank, who bought and paid for £250 worth of tickets for himself. He had to enlist the services of an out-of-work clerk to fill in the counterfoils.

It is further announced in the official Press Bulletin that was issued by the Hospitals' Trust, yesterday, that the draw for the Manchester November Handicap sweepstake will take place in the great ballroom at the Plaza, Middle Abbey street, Dublin, instead of in the Round Room of the Mansion House, as on former occasions. A certain amount of reluctance has been felt at making this change, but the remarkable development of the sweepstakes has made it imperative that larger accommodation should be found for the future draws. The limited accommodation at the Mansion House presented many difficulties to the sweepstake authorities, not the least of which was providing the extensive accommodation necessary for the Press.

Special cross-Channel cable apparatus had to be installed, involving the employment of expensive telegraphic machinery and an expert staff of telegraphists. Corresponding facilities for telephoning had to be arranged, and two staffs were at work throughout the whole draw despatching telegrams and cablegrams to the lucky winners of prizes. This, of course, was in addition to the big staff employed in recording, checking, stencilling, printing and distributing the various results as they were announced. Owing to the length and pace of the draw, double relief staffs had to be provided.

The Plaza, being a very large building, affords accommodation in a very much greater degree, and will also enable the Hospitals' Committee to seat a much greater number of subscribers who desire to witness the draw. Situate as it is in Middle Abbey street, which, of course, is immediately off O'Connell street, it is conveniently placed, in close proximity to the General Post Office and the business centre of Dublin.

As the public have already been informed, the Hospitals' Trust has taken a lease of the Plaza, which is at present being used for general staff purposes.

SPANISH PRINCESSES ON WAY TO IRELAND.

FROM REUTER'S CORRESPONDENT.
FONTAINEBLEAU, Friday.

THE Infanta Beatrice and the Infanta Marie Christine, who have been staying in Fontainebleau, have left here on their way to Ireland, where they are to stay for a fortnight.

INFANTA MARIE CHRISTINE.

INFANTA BEATRICE.

The two daughters of King Alfonso will be the guests of Lord and Lady Londonderry, at Mount Stewart, Co. Down.

BELGIAN COACH ACCIDENT.

FOURTEEN ENGLISH TOURISTS INJURED.

FROM REUTER'S CORRESPONDENT.
OSTEND, Friday.

Fourteen persons were injured, two of them seriously, when a motor coach, conveying a party of about forty English tourists, overturned near Ghent this evening.

The tourists, who came from London, Folkestone and other English towns, were travelling from Ostend to Brussels when a tyre burst, and the motor coach swerved and overturned.

The injured, who were all suffering from cuts by broken pieces of glass, were given first-aid on the spot, and afterwards taken to a nursing home at Ghent.

They declined to give their names and addresses.

HORSES SHIPPED FROM DUBLIN.

69 ANIMALS CARRIED IN NEW STEAMER.

In connection with the Royal Dublin Society's Horse Show, the London, Midland and Scottish Railway Company's new steamship, Slieve Bloom, called at Dublin yesterday for the purpose of carrying to England a cargo of Irish bloodstock purchased at the sales at Ballsbridge. The new boat, which made its first trip from Ireland yesterday, leaving the North Wall in the afternoon, is specially designed for this class of work, and particularly for the shipment of yearling horses.

Sixty-nine animals in all, shipped by the Irish Bloodstock Agency, Anglesea street, were carried on the boat, and, in accordance with the excellent arrangements, each of the animals was in a separate loose box. The total value of the animals was something over £10,000, and the prices ranged from £25 to £1,500 each. The Slieve Bloom is admirably suited for the transport of these animals, and it again proves the determination of the L.M.S. to provide their clients with the most up-to-date means of transport.

Galway Urban Council have passed a resolution expressing regret at the departure from the town of Mr. Robert Egan, and congratulating him on his appointment on the editorial staff of a Dublin morning newspaper.

ROSSE COLLEGE (LADIES' DEPT.), 65 Stephen's Green, Dublin. Thorough Office Training. Special Classes for Civil Service Exams. Classes resume August 17.—(Advt.)

EXAMINATION RESULTS.

NEW METHOD OF ANNOUNCEMENT.

WHY THE MINISTRY ADOPTED IT.

THE Free State Ministry of Education yesterday forwarded to the schools and colleges statements of results of the 1931 examinations in which boys sat for the leaving certificate. The statements were communicated only to each school so far as it was concerned in the examination, and gave no indication of results obtained in any other school. At a future date the Department will publish a complete list of all the entrants for this examination, together with particulars of the marks awarded in the several subjects. This list will not be issued earlier than the first week in September.

Meanwhile, schools and colleges which entered students for the intermediate examinations will have been told how each institution's pupils have been marked by the examiners, and it is probable that the Ministry will issue the complete lists of both the leaving certificate and the intermediate examination results in one volume about a month hence.

As was mentioned in a previous reference to this subject, the results of these examinations will have been communicated both to the school and collegiate authorities presenting pupils and to the parents and guardians of pupils before the complete and comparative lists and analyses are published.

OBJECT OF THE SCHEME.

This new system of issuing the results of leaving certificate and intermediate examinations appears to have been adopted with the definite design of securing higher educational values in the general character of school teaching. It is stated that the intention is to eliminate, as far as possible, from every school the old-time vicious habit of concentrating on the production of "prize exhibits," to the neglect of the average pupil, who could not be expected to figure at the top of a money prize list, and was, therefore, of no use as a school advertisement.

Under the new method of notifying the results of examinations held under Government authority, the results of the examinations, as to actual educational values, will, in all probability, have been discussed and appreciated before the comparative tables as between schools can be used by any one school or college which may desire to derive kudos from fortuitous circumstances, which, at a particular time, give it the tutelage of few pupils of outstanding ability, but whose faculties have been "forced" for examination results beyond the level of the average student, who is incapable of "hot house" treatment, and consequently, is neglected.

THE MANAGER' APPROVAL.

The managers of schools and colleges have been the principal advocates of the new system of issuing Government examination results. In the majority of cases they have pressed the view that percentages of results in examinations of the kind are not an exact measure of culture, and cannot reflect, in their figures, what has been acquired in tone and character, where these aims are, if not the main, at least, the concomitant purposes of education.

In any case, the managers of schools have desired the adoption of the new system of notifying examination results, as it expedites the work of supplying necessary information.

R.A.F. MACHINE CRASHES.

PILOT BURNED TO DEATH.

A Royal Air Force pilot was burned to death late last night when his machine, belonging to Number 41 Fighter Squadron, stationed at Northolt, Middlesex, crashed at the back of the North Downs, near Folkestone, and burst into flames.

All efforts by rescuers to get near the blazing wreckage were unavailing owing to the intense heat.

A low mist played a big part in the tragedy, for the airman had only just taken off from the flying ground at Hawking when he found himself trapped in the fog. It was while trying to find a way through back to the aerodrome that it is believed that he crashed.

The machine, with others, was to have taken part in an "aerobatic" display at Folkestone last night.

It was to have been one of the features of the programme, and when the aeroplane did not arrive the crowd were told that the weather was unsuitable. The machine was to have burned flares when over the tattoo ground, and it is thought that these may have caused the machine to fire when it crashed.

Several people who saw the crash rushed to the blazing 'plane, but it was a considerable time before anybody could get near the machine. The crash occurred shortly after 10 p.m.

The Air Ministry state that the dead man is Pilot Officer D. G. Vaughan-Fowler.

BIG CONTRACT FOR BRITISH FIRM.

FROM REUTER'S CORRESPONDENT.
LISBON, Friday.

A £796,000 contract was signed here today between the Portuguese Ministry of Marine and Messrs. Vickers for the entire armaments equipment of new warships now under construction.

The Minister of Marine, the Chief of Staff of the Portuguese Navy, and two representatives of Messrs. Vickers were present at the signature.

A cheque on account for £40,000 was handed over.

BRITISH LEGION BALL.

AN UNQUALIFIED SUCCESS.

UPWARDS of 1,000 people assembled last night in the Metropole Ballroom, Dublin, when a particularly successful ball was held in aid of the funds of the British Legion of Ireland.

The Committee had spared no pains in making arrangements for the ball, and they were well repaid by the gaiety and animation which pervaded the ballroom and lounges. The crossed banners of the British Legion were draped from the balcony over the bandstand, and also at the opposite end of the ballroom, where a large table had been especially decorated with the Union Jack and a bowl of miniature flags in honour of the officers of the international teams and the distinguished guests.

The Rogers-May Band provided a capital programme of music, and from midnight supper was served in the grill-room and dining-rooms of the lower floors. Several dinner parties were given before the ball. Among those who entertained large parties, which afterwards attended the ball was the Contessa van Cutsem, wearing a handsome diamond tiara, with her gown of gold brocade. She brought His Highness Prince Azam Tubi, His Highness Prince Mirarvani, sons of H.R.H. the Nizam of Hyderabad; the Ray Kumar Desarig Uss of Mysore, the Rana of Nepal, the Azir Ali Baig, the American Minister and Mrs. Sterling, the French Minister and Madame Alphand, the latter wearing a graceful black lace gown; Lady De Freyne, in a lovely pale saxe blue georgette gown, trimmed with diamanté; Mr. and the Lady Mary Corbally, Mr. and the Hon. Mrs. Gilpin, General Doran, Mr. and Mrs. Gascoigne, Mr. K. Burnett, Miss MacDermott, the Lady Eva Fortes.

The Marquis and Marchioness of Waterford, the latter attired in an elegant gown of blue and silver tissue, brought Miss Winifred Lindsay, who wore a pretty pale pink lace frock; Miss Clodagh Anson was in a smart apple green chiffon frock, and Miss Gethin's gown was of green lace; Mr. Hugo Anson, Mr. Carlisle, Mr. Mitchell also were in the party.

The Earl and Countess of Meath brought the following party from Kilruddery:—The Countess of Meath, who was in a becoming gown of blue brocade; Comte and Comtesse de Bougelu, the latter attired in a white satin gown; Lady Olein Wyndham-Quin, Lady Elizabeth Lindsay, the Hon. James Lindsay, Captain Smelt, Captain Sinclair; Miss Douglas, who wore a white satin gown; and Lady Meriel Brabazon, who came in a lovely pink chiffon gown, trimmed with diamanté.

MANY PARTIES.

Lord and Lady HoimPatrick's party included: Miss Evelyn Baird, who wore a gold sequined coatee over her white lace gown; Mr. Ainsworth, Miss Cynthia Baring, wearing a charming silver tissue and red chiffon frock; Miss Margaret Baird in a lovely black net gown; Miss Ann Gregory, wearing a frock of yellow flowered chiffon, and the Hon. Verena Maxwell, in a white georgette frock; Captain J. H. Daly, Mr. Peter Curtis, Mr. D. C. Baird, Mr. E. Cameron.

Lady Mary Corbally, wearing a handsome gown of black net, brought Miss Patricia Pyrwhitt; Miss Constance Bellingham, Mr. Roger Bellingham, Mr. Alan Nolan, Miss Corbally, and Mr. Corbally.

Lady Greer, who wore an effectixe gown of petunia coloured georgette, had in her party Miss Lawson, wearing a gown of deep blue georgette; Miss Dupen, wearing a saxe blue ensemble, and Miss Graham, in a red frock. Mr. Lawson, Lord Killallan, Mr. J. Preston also were there.

Among General Sir George Franks's party were:—Mr. and Mrs. Ward, the latter attired in a Nile green satin gown; Prince Ovan Leckypoff, Princess Sophie Leckypoona wearing a gown of old gold ring velvet; Miss Fulton, in white peau d'ange; Mr. R. A. M. Franks and Miss L. Franks, in a pretty gown of silver lace.

The Hon. Mrs. Plunket chose a handsome black lace toilette, and was accompanied by Miss Olive Plunket, who wore a white satin frock; Miss Sinclair, in a lovely black sequined gown, with a silver sequin coatee; Viscount Milton, and Mr. Michael Young.

Miss Blakeney, wearing a pink georgette and net gown, with a tiara of diamonds, brought Miss Marnan in a royal blue georgette gown; Miss Northern chose a pretty flowered taffeta gown, Miss Orme wore a smart green frock, and Miss Hickey's gown was of red velvet. There were also present: Mr. Aubrey Crawford, Mr. Orme, Mr. Pullibank, Mr. Wheeler, Mr. Jefrey, Mr. M. Kilkelly and Mr. C. Kilkelly.

The Hon. Hubert Preston was accompanied by Miss Daphne Fringle, wearing a pretty white satin frock.

Miss C. Meares, who wore a lovely pink lace and net frock, brought Miss Clarrie Meares, in a floral chiffon frock; Miss Betty White was wearing black satin, and Miss Rosemary Taylor came in a pretty lime-green georgette frock. Dr. Magennis, Mr. J. G. B. Taylor, Mr. W. B. Walker, and Mr. K. Moseley were present.

Miss Sheila Murphy, wearing a gown of blue satin, brought Miss P. Fitzherbert, in a black lace frock, and Miss Collins, who wore a wine-coloured satin gown. Mr. McCann, Mr. Fitzherbert and Mr. Murphy attended.

The following is a list of guests and parties:—Their Highnesses Prince Azam Tubi and Mirarvani, the American Minister and Mrs. Sterling, the French Minister and Madame Alphand, the Contessa van Cutsem, the Ray Kumar Desaariz Uss of Mysore, the Rana of Nepal, the Azir Ali Baig, the Marquess and Marchioness of Waterford, the Earl and Countess of Meath, Lord and Lady Holm-Patrick, Lady Greer and party, the Lady de Freyne, General Sir George Franks and party, General Clayton and party, General Doren and party, the Hon. Mrs. Plunket and party, the Hon. Mrs. Brindsley Plunkett and party, Sir, Robert and Lady Tate and party, Sir Edward and Lady Hodson and party, Lady Mary Corbally, Mr. and the Hon. Mrs. Gilpin, Sir John and Lady Milbanke, General Doran.

DAMAGE IN NORTHERN ITALY.

FROM REUTER'S CORRESPONDENT.
BOLZANO, NORTHERN ITALY, Friday.

Considerable damage has been done by storm and flood in the Trentino district of Northern Italy.

At Villa Ottone a score of houses, which threatened collapse, have been evacuated by their inhabitants. One of the main highways of the province has been blocked by landslides, and the railway has suffered damage.

A CO. LONGFORD SUCCESS.

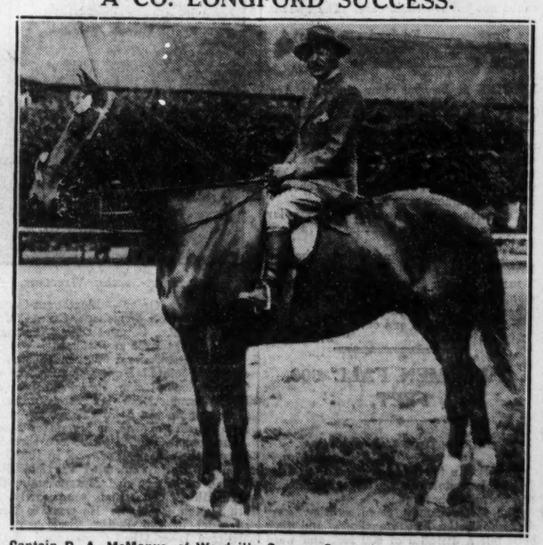

Captain D. A. McManus, of Woodville Grange, Granard, on his prize-winning hunter at Ballsbridge.

LETTERS TO THE EDITOR.

"MR. GANDHI'S DISCLAIMER."

TO THE EDITOR OF THE IRISH TIMES.

SIR,—In your article on India you have diagnosed the cause of Indian unrest, but distance and absence of direct touch lead to certain impressions which you will permit me to correct. I do not argue politically—I belong to no political party—but I wish to state certain basic facts on which each one, according to his own outlook, can base his opinions.

Firstly, may I state that Congress disclaimer of violence is not an apologia, but the re-statement of a creed? The motive force behind the Indian Nationalist movement is not to turn out the British, but to force the British to let India be her own mistress on a basis of partnership among all who constitute her life, be they of whatever race, caste or creed. Indians, who are pacifists by conviction, and whose feelings of charity and regard for life embrace even the animal and vegetable world—they will not touch a tree or a plant at night because it is asleep—cannot take to violence as a creed. The instances of anarchical crime you hear are those mental aberrations which none can control—neither government nor public opinion—and which must die a natural death after the disappearance of that little poison in public life which has been caused by the circumstances of to-day.

You state correctly that the problem of India is not that of her urban population, which is only 10 *per cent.* of her 350 millions, but of the rural classes, which have undergone an economic revolution owing to world factors. These 500,000 villages of India are finding their own solution, and the danger lies in that they may settle down to a solution which, however self-sufficient, may cause the gravest injury to the urban classes, who are middle men, and to world finance at large, by fixing on gold as the basis of saving.

The task, therefore, is not to build the necessary constitutional safeguards, but to reconstruct India fiscally—and that quickly—so that this economic revolution may not settle down in a manner above described. When you say that if real safeguards are not provided India is doomed, I hope you mean that urban India is doomed; for rural India, which constitutes 90 *per cent.* of our population, can never perish. This India has never been conquered yet, either by thought or by force; so that the India that you say may be doomed can only be the urban India.

Here, of course, we are face to face with prospect of doom—because Governments in India, both central and provincial, are bankrupt, and commercial and industrial life is getting dry, because of the breakdown of the ordinary fiscal basis of Indian life—namely, that India's surplus foodstuff and raw material were saleable outside, in return for manufactured goods. Now she cannot sell her surplus, so she cannot buy. The task before the Round Table Conference is to set up such government as will mobilise opinion to reconstruct India fiscally, and thereby save her urban fabric, built up by 150 years of British rule and Indian co-operation, so that when it is saved we may be able to think in commercial terms as to how much of its share should belong to one or to the other. There will be time to think of that later, but not now.

Questions like defence and commercial electorates are very complicated, but not insoluble, and nothing makes them more soluble than the possession of a Government which is the expression of a people's soul. If we fail to solve them at any stage, we, the urban classes, can perish; but again the 90 *per cent.* population in the villages remains unaffected, because they are living for centuries under a system which is socialist in its conception of family life, trade unionist in its organisation of social life, communist in its conception of village life, and Fascist in its application to national life. This has been so for thousands of years.

The task before India and the Empire is so to review the position as to save the impending catastrophe of the wiping out of urban life by evolving a Government which, without disturbing just now the excellent administrative machine, gives a fresh vigour to it, and saves it from ruin. And appreciation of the problem as you have attempted helps a great deal towards such a solution.—Yours, etc.,

DURGA DAS, Indian Publicist.

Dublin, August 7th, 1931.

CIRCUIT COURT COSTS.

TO THE EDITOR OF THE IRISH TIMES.

SIR,—It is to be hoped that no legislation will be enacted to legalise my case, and, if any, similar ones. When processed and decreed for £50 I made no defence, and had no defence whatever, and the solicitor for the opposite party billed me for nearly £35 costs (no witnesses' expenses). The County Registrar reduced it to under £20. I paid it under protest, and have appealed to the High Court. I can give other instances nearly as bad. Before I paid it I sought redress from the Ministry of Justice without success.

When this could happen last year, one naturally asks is it fair to leave to members of the legal profession a matter so vital to the non-legal citizen?—Yours, etc.,

ED. KENNY.

Maynooth, Co. Kildare,
August 6th, 1931.

THE MILITARY COMPETITION.

TO THE EDITOR OF THE IRISH TIMES.

SIR,—I wish to point out an obvious and irritating inaccuracy in the official programme of the Horse Show. In the military jumping competition Great Britain is styled "England," and the Irish Free State is referred to as "Ireland." Welsh and Scottish visitors naturally object to the sister isle being called England, while our Ulster friends resent the Free State being termed Ireland.

This "terminological inexactitude" is particularly glaring in the case of what is universally known as the British Army. The British Army consists not only of English, but of Scottish, Welsh, and Irish regiments—one of the military representatives of Great Britain actually is an Irishman in a Scottish regiment.

I hope that this unpardonable slight will not be repeated on future occasions.—Yours, etc.,

H. VERE FLINT.

The Rectory, Rathdrum, Co. Wicklow.

AUCTION SALES.

MESSRS. BATTERSBY AND CO.

On Tuesday next Messrs. Battersby will hold a very interesting sale of old Irish and English silver, Sheffield plate, Waterford glass, Nankin and other china; Chippendale, Sheraton, and Adams furniture, in their auction galleries, which have been removed from "Coolnine House," Clonsilla, the residence of the late Captain Kirkpatrick. For their property sale on Thursday next Messrs. Battersby and Co. announce some attractive lots, which include "Alma," Coliemore road, Dalkey, a nicely-situated seaside residence, and a plot of building ground at Torquay road, Foxrock, with good frontage. Full particulars are set out in our advertising columns.

SALE OF ARDLUI.

On Tuesday next Messrs. J. H. North will put up for sale Ardlui, Newtownpark avenue, near Foxrock, standing on eight acres, held in fee simple, free of rent for ever. The residence is one of the finest in the county, and over £5,000 was recently expended on it. It is within easy distance of a bus route and golf links. There is a walled-in orchard, an old-world garden, a fully stocked vegetable garden, a poultry run, two garages, loose boxes and stalls and cow-shed. The house is within ten minutes' run from the city, and commands fine views of mountain and sea.

MESSRS. DOCKRELL LTD.

This firm will dispose of the house, 18 Terenure Park, on Tuesday, 18th inst., on the premises, at the hour of 12 o'clock. Seen on order to view from the auctioneers. On Thursday, 20th inst., they will hold an auction of property at their salerooms, South Great George's street, at 1.15 o'clock, when they will offer Nos. 1, 3 and 4 Clonmore Villas, Ballybough road, let at the yearly rent of £51 16s. Od. each, and showing a profit of £90 per annum. Kensington House, Grove Park, will also be offered for sale. On Tuesday and Wednesday, 25th and 26th August, they will hold an important sale of silver, china, furniture, etc., at 28 Rathgar road, having previously disposed of the house.

MESSRS. PROBERT AND McMAHON.

Messrs. Probert and McMahon, M.I.A.A., auctioneers, of 132 Stephen's Green, announce in our auction columns to-day, particulars of properties for sale in their auction rooms on Friday, the 21st August, at 12 noon. The first lot will be the residence known as "Hildon Park," Terenure, which has been occupied by Lady Vincent for a number of years. The second lot is "Taney Villa," Dundrum, held for 800 years, subject to £10 per annum. Possession will be given. The third lot is No. 60 Kenilworth square, Rathgar, held for 800 years at £6 per annum. Another lot will be a semi-detached villa in Stillorgan Park, held for 999 years at £10 per annum. The last lot will be No. 4 Marguerite road, Glasnevin, which is let at £50 per annum. The auctioneers announce that all the above properties will be sold at reasonable prices, and that their last sale realised £5,506, all the lots, save one, being sold.

ALBERT MacARTHUR.

On Tuesday, 18th August, Albert MacArthur, "The Housefinder," will sell at "MacArthur House," D'Olier street; "Altadore," 45 Park avenue (fe Brett, deceased); "Annadale Villa," 59 Philipsburgh avenue, and 139 and 140 Parnell street; detached cottage, Knocknatulla, Kilteek; 51 Raymond street; "Roseville," Lower Kimmage road; 59a Rathmines road; 35, 36, 37 Middle Gardiner street; "Valetta," 21 Brighton Gardens, Whitton road, Terenure, and 17 Mountpleasant square, Ranelagh road. Full particulars appear in our advertising columns to-day.

CANADIAN OFFICER'S SK
returned t

PHŒNIX PARK RACES

PRESIDENT'S VISIT—After
was received by Sir Walter Nu
Wa

ENGLAND WINS GREAT HORSE SHOW JUMPING COMPETITION.

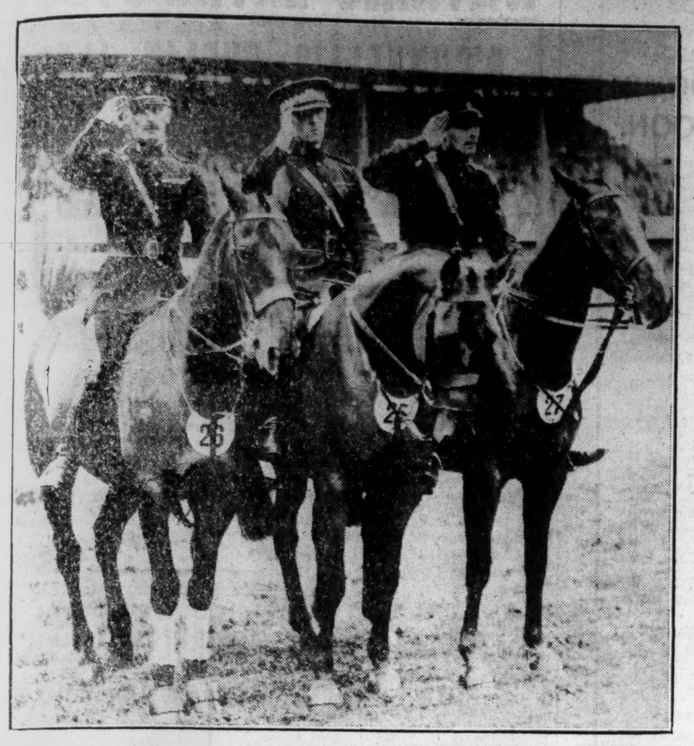

BATTLE OF NINE NATIONS—Representatives of nine countries took part in the International Military Jumping Competition for the Aga Khan Challenge Trophy, at the Dublin Horse Show yesterday, the event being won by England with 16 faults. Sweden was second, Ireland third and Belgium fourth. The photographs show the victorious team (on left), and the parade of the English, Swedish, Irish and Belgian teams at the close of the contest.

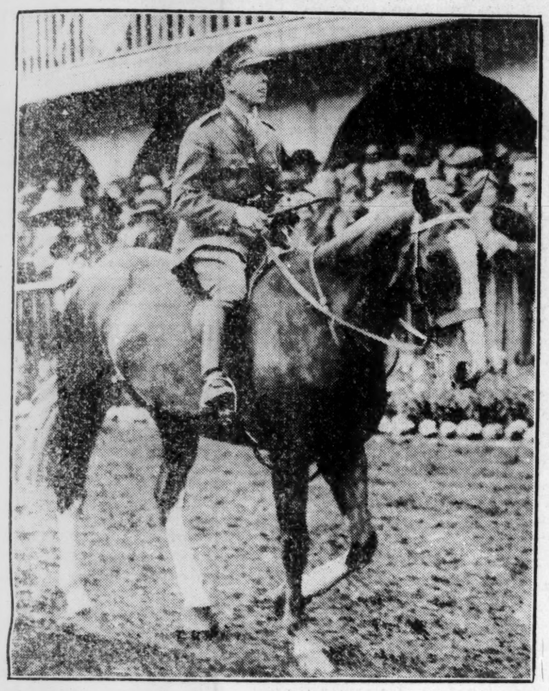

CANADIAN OFFICER'S SKILL—Lieutenant W. M. Cleland (Canada), who returned the best individual round.

THE SWEDISH TEAM.

CONGRATULATIONS—Major J. Hume-Dudgeon, captain of the British team, receiving congratulations.

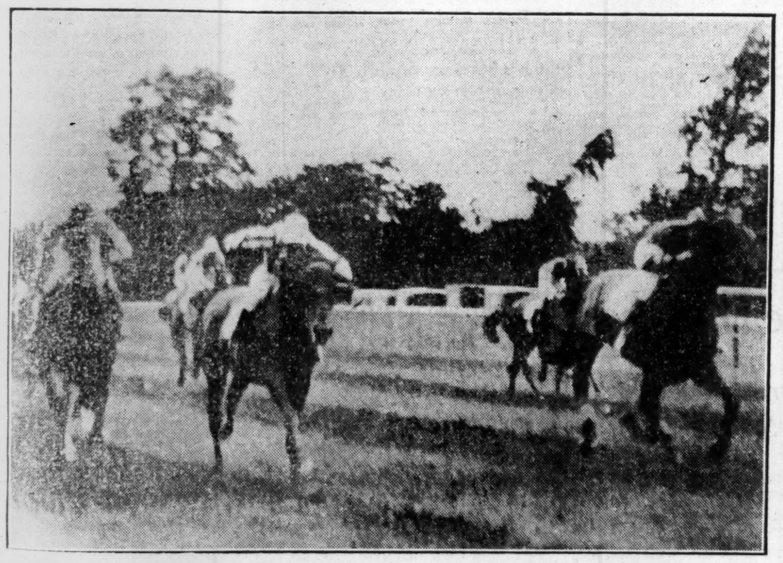

PHŒNIX PARK RACES—Mr. H. Ussher's Dope King winning the Park Plate from Mr. O. V. Watney's Red Barrel and Mr. J. J. Parkinson's Little Rock.

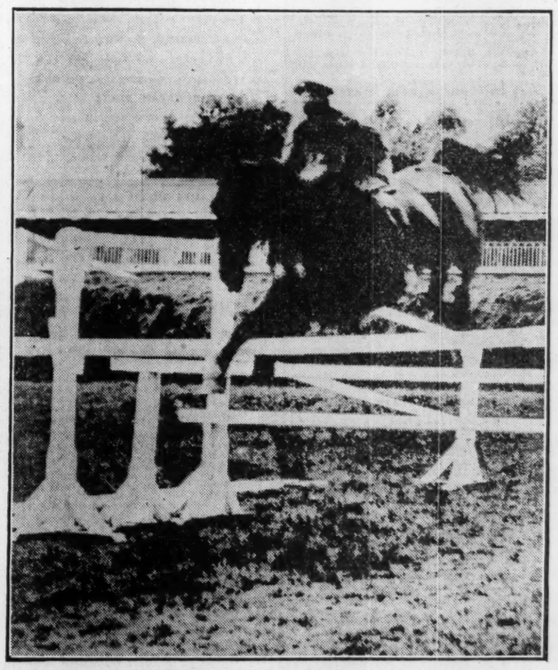

THE GREAT TEST—The triple bar jump, which proved a source of great trouble. The picture on left shows a good clearance by Lieutenant Hallberg (Sweden). On right: The incident when the top bar snapped. The rider is Oberleutenant Hasse (Germany).

PRESIDENT'S VISIT—After the Horse Show President Cosgrave attended the Phœnix Park Races, where he was received by Sir Walter Nugent and Mr. J. H. H. Peard. Left to right: Colonel J. O'Reilly, A.D.C.; Sir Walter Nugent, Mr. Cosgrave and Mr. Peard.

AT THE RACES—Mrs. Richards and Mr. T. Pack-Beresford (left), Lady and Sir John Milbanke (centre), and Lady Lambart and her son, Sir Oliver Francis Lambart.

PHŒNIX PLATE TO-DAY.

OPEN RACE FOR VALUABLE TWO YEARS OLD PRIZE.

SEVENTEEN runners have been declared for the Phœnix Plate this afternoon. This valuable race for two-year-olds has always been a big feature of the Horse Show week meeting, and many famous horses have won it in past years. To-day's race is of an exceptionally open character, as may be seen from the following list of probable runners and jockeys:—

Tote Double on the Fourth and Sixth Races.

THE GREEK (Captain Dixon), ch. g., by Greek Bachelor—Quelle Vie (Behan), 9-4 ....H. Beasley
CORCY (Mr. R. S. Croker), b. c., by Achtoi —Babs (Brabazon), 9-3 .....E. M. Quirke
IRISH GRASS (Mr. W. Barnett), b. c., by Blandford—Glenstella (J. Rogers), 8-7 E. Gardner
TURLOGH (Mr. J. J. Parkinson), br. g., by Silvern—Tugela (Owner), 8-8 .....M. Barrett
STAR OF ERIN (Mr. E. More O'Ferrall), b. g., by Fantomas—Personify (R. More O'Ferrall), 8-7 ..... M. Prendergast
EAGLE HILL (Mr. H. M. Hartigan), br. c., by Achtoi—Interstellar (Owner), 8-7 A. Barrett
GRAND ECART (Hon. Mrs. Brinsley Plunkett), bl. c., by Grand Parade—Camargo (R. More O'Ferrall), 8-7 ...T. Burns
LOTUS LEAVES (Mrs. Shirley), b. c., by Legatee—Lotus Flower (J. Rogers), 8-7 ——
SOLICITOUS (Mrs. C. L. Mackean), ch. c., by Soldennis—Cascatel (Colonel Blake), 8-7 .....M. Wing
HARVEST (Mrs. R. M. Webster), b. c., by Roi Herode—Amie Edgar (C. Rogers), 8-7 .....S. Magee
BISHOPLAND (Mr. H. I. Ussher), b. c., by Tolgus—Tippytoes (Owner), 8-7 .....——
HERITOR (Mr. H. I. Ussher), b. c., by Milesius or Roi Herode—Belle Edgar (Owner), 8-7 .....W. Halford
ISLANDBRIDGE (Mr. C. A. Rogers), br. c., by Roi Herode—Fordingbridge (Owner), 8-7 .....——
CLADY (Sir T. Dixon), br. f., by Fantomas —Carnlough (Behan), 8-5 .....Jos. Canty
WONDER BAR (Mr. H. Beasley), b. f., by Buen Ojo—Maeve, 8-5 .....——
LADY TOGO (Sir J. F. Grey), b. f., by Tolgus—Short Line (Ussher), 8-5 ...J. Moylan
VICI (Sir James Nelson), br. g., by Vepcedor—Rose Jug (Ruttle), 8-5 .....——

P. Behan's stable will be represented by The Greek and Clady, and each will, no doubt, have many supporters. The Greek won the only two races he ran in, but has to concede over 14lb. to Clady, who, however, may again have to put up three or four pounds extra to allow of the services of Joe Canty being retained. Clady was beaten at Leopardstown by Celebrator and Valkyrie, and on this form her chance does not seem too rosy. To-day's course may be more to her liking, and the high stable estimate of her ability may be justified. Turlogh, on some of his running, would come into the reckoning, and there are flattering accounts as to the usefulness of Eagle Hill, who will be making a first acquaintance with a racecourse. M. Beary will be unable to ride Star of Erin, so M. Prendergast gets the mount, and Mr. More O'Ferrall's other representative, Grand Ecart, will be ridden by T. Burns. Both have run twice unplaced. It looks as if the winner will spring from the lot named, and a preference is given to

TURLOGH.

Selections for other races:—
Club Plate—**Tais Toi.**
North Wall Plate—**Golden Tag.**
Nobber Plate—**Cornbury.**
Newbridge Plate—**Tiger Toy.**
Navan Plate—**Sunny Side Up.**

TOTE DOUBLE.
Turlogh and Sunny Side Up.

3.0—THE CLUB PLATE of 100 sovs., of which the second receives 10 sovs., and the third 5 sovs. A high-weight handicap race for three years old and upwards that have not been placed first, second or third in a race value 80 sovs. 1 m. 2f. 50 yds. Age st. lb.

TAIS TOI (Baron F. de Tuyll) Hartigan 5 12 7
GOLDEN PATRIOT (Mr. J. H. Wallace) Owner 4 12 —
A.P. (Mr. M. E. Fitzgerald).....Usher 6 12 0
YOUTHFUL LAD (Mr. A. Willis) Walker 4 11 7
SIR ALWIN (Mr. John M'Enery)...Owner 4 11 7
CRAFTSMAN (Mr. F. S. Myerscough) Foster 3 10 7
GRECIAN GLEN (Mr. J. J. Parkinson) Owner 3 10 7

Above are declared runners.

32 TAIS TOI. Carried 9-9 when beaten 1½l. by Walloon (9-2) Maze July (1½m.). Carried 10-12 when beaten 1½l., 4l. by Septimus (9-5) and Sweet as Honey (9-0) Leopardstown May (1½m.).
32 GOLDEN PATRIOT. Carried 11-0 when beaten 1½l. by Priory Prince (11-0), with A.P. (12-2) a neck behind. Tuam Aug. (1m. 3f.).
25 A.P. See Golden Patriot. Carried 11-5 when beaten 3l. by Sweet Nothings (11-9) Galway Aug. (1½m.).
05 YOUTHFUL LAD. Carried 10-9 when beaten head, 15l. by Tan Jug (10-4) and Prince of Iveagh (12-2) Proudstown Park March (m.).
00 CRAFTSMAN. Carried 7-7 when sixth of 9 to Hebrides (8-3) Curragh May (1m.). Carried 7-9 when sixth of 10 to Sir Erasmus (7-9) Phœnix Park April (1m.).
0 GRECIAN GLEN. Carried 8-12 when fifth of 16 to Lebanon (8-7) Limerick Junction July (1m. 1f.).

3.30—THE NORTH WALL PLATE of 100 sovs., of which the second receives 10 sovs., and the third 5 sovs. A weight-for-age race for second-class horses. 5f. Age st. lb.

QUIENSIS (Mr. D. J. Hennessy) Kirwan 4 9 0
GOLDEN TAG (Mr. P. Corcoran) Parkinson 3 8 4
BRINDABELLA (Lord Hillingdon) Fetherston 3 8 4
FERTRIX (Mrs. H. D. Jameson) Arnott 3 8 4
BETTWS-Y-COED (Mr. J. P. O'Donnell) Owens 3 8 4
FLORE PLENO (Major Shirley) J. Rogers 3 8 4

Above are declared runners.

00 GOLDEN TAG. Unplaced with 8-11 to Lord Burgoin (8-4) Curragh June (1m.).
00 BRINDABELLA. Unplaced with 8-0 to Sanitilo (10-0) Curragh July (5f.).
0 FERTRIX. Unplaced with 9-0 to Orange Girl (9-0) Bellewstown (1m.).
00 BETTAS-Y-COED. Carried 8-5 when fifth of 9 to Storm Signal (9-0) Limerick Junction July (5f.). Carried 7-5 when fifth of 8 to Silverite (7-5) Naas June (6f.).
00 FLORE PLENO. Unplaced with 7-2 to Glass Gift (8-13) Baldoyle July (5f.). Carried 8-0 when fifth of 10 to Swift Bird (8-0) Limerick Junction June (5f.)

4.0—THE NOBBER PLATE of 100 sovs., of which the second receives 10 sovs., and the third 5 sovs. A handicap for two years old. 5f. st. lb.

CORNBURY (Mr. O. V. Watney) O'Ferrall 9 0
AERIAL TRUMPET (Mr. J. H. H. Peard) Owner 8 8
FINE KNIGHT (Mr. J. H. H. Peard) Owner 8 6
LITTLE BOY BLUE (Mr. M. C. Collins) Owner 8 6
BACHELOR'S BESS (Mr. Jas. F. Byrne) Clarke 8 5
WINGAWAY (Mr. J. J. Parkinson) Owner 8 4
OLD RIVER BRIDGE (Mr. M. C. Collins) ..... Owner 8 0
BLUE ROSE (Mr. H. Beasley) ..... Owner 7 10
DIANA BULA (Mr. J. W. A. Harris) Owner 7 10
AULD STOCK (Mr. P. A. Kirby) Slocock 7 8
BUBBLY WATER (Mr. J. T. Rogers) Owner 7 7
ISLANDBRIDGE (Mr. C. A. Rogers) Owner 7 7

Above are declared runners.

11 CORNBURY. Carried 9-0 when winning ½l., 3l. from Moyle Ranger (9-5) and Last Tag (8-7) Baldoyle July (5f.). Bubbly Water (8-7) was sixth of 10. Carried 8-3 when winning neck, 2½l. from Oblique (8-5) and Santon (8-4) Phœnix Park June 20 (5f.). Fine Knight (8-5) was unplaced.
00 FINE KNIGHT. See Cornbury. Unplaced with 8-6 to Celebrator (8-10) Phœnix Park July (5f.).
01 LITTLE BOY BLUE. Carried 8-12 when winning short head, 2l. from Santaria (8-8) and Call Him (8-12) Curragh July (5f.). Islandbridge (8-12) was unplaced.
32 BACHELOR'S BESS. See Auld Stock. Carried 8-4 when beaten 1l. by Corcy (9-4) Leopardstown Aug. (5f.). Carried 8-9 when beaten 6l., 1l. by Petoni (8-12) and Moyle Ranger (9-1) Curragh July (5f.). Wingaway (8-12) was fourth of 16.
00 WINGAWAY. See Bachelor's Bess and Diana Bula. Carried 8-6 when sixth of 8 to Celebrator (9-0) Leopardstown Aug. (5f.).
00 BLUE ROSE. Unplaced with 8-2 to Dilly Daily (8-7) Phœnix Park July (5f.). Carried 8-11 when ninth of 21 to Corcy (9-3) Curragh June (5f.).
02 DIANA BULA. Carried 7-7 when beaten neck by Santon (8-7) Curragh July (5f.). Carried 8-2 when fifth of 13 to The Greek (9-4) Curragh June (5f.). Wingaway (8-10) was seventh.
22 AULD STOCK. Carried 8-6 when beaten 1l. by Roman Citizen (8-10) Limerick Junction July (5f.). Carried 8-8 when beaten 6l. by Bachelor's Bess (8-5) Mallow June (5f.).
20 BUBBLY WATER. See Cornbury. Carried 8-10 when beaten 2½l. by Dandy Brush (9-3) Phœnix Park June 6 (5f.).
00 ISLANDBRIDGE. See Little Boy Blue. See Phœnix Plate.

4.30—PHŒNIX PLATE of 1,500 sovs., of which the second will receive 225 sovs., and the third 150 sovs. For two-year-olds. 5f.

(SEE PROBABLE STARTERS AND JOCKEYS.)

11 THE GREEK. Carried 9-4 when winning 2l., short head, from Hyrcanus (8-13) and Harvest (8-11). Curragh June (5f.). Carried 8-8 when winning 2½l., 3l., from Tullyard (8-12) and Oblique (8-8). Phœnix Park May (5f.). Heritor (8-12) was unplaced.
11 CORCY. Carried 9-4 when winning 1l., 15l. from Bachelor's Bess (8-4) and Vulnerable (8-5). Leopardstown August (5f.). Carried 9-3 when winning 1½l., 2l. from Turlogh (10-0) and Lindley (9-0) Curragh June (5f.). Bishopland (9-0) and Star of Erin (9-0) were unplaced. See Turlogh and Clady.
32 TURLOGH. See Corcy. Carried 9-1 when beaten 1½l., same by Almeida (8-3) and Jackdaw the Second (9-3). Naas June (5f.). Corcy (8-7) was fifth of 8. Carried 8-13 when winning 3l., 2l. from Meadowbrook (8-13) and To Wit (8-3). Phœnix Park April 25 (5f.)
0 STAR OF ERIN. See Corcy.
0 GRAND ECART. See Solicitous.
0 LOTUS LEAVES. See Harvest.
00 SOLICITOUS. See Clady. Carried 8-5 when fourth of 11 to Dilly Daily (8-7), Phœnix Park July (5f.). Carried 9-0 when fourth of 7 to Sea Mark (8-10), Curragh June (5f.). Grand Ecart (9-0) was behind.
00 BISHOPLAND. See Harvest. Unplaced with 8-12 to Last Tag (8-8). Naas July (5f.).
22 HARVEST. Carried 9-0 when beaten 2½l. by Artful Twinkle (8-10), Leopardstown August (5f.). Bishopland (9-0) was fourth and Vici (9-0) fifth of 10. Carried 8-11 when beaten 3l. by Cries o' London (8-9), Curragh July (5f.). Lotus Leaves (8-11) was unplaced.
23 CLADY. Carried 8-6 when beaten 2l., same, by Celebrator (9-0) and Valkyrie (9-1), Leopardstown August (5f.). Hill Song (8-8) was fourth of 8 and Solicitous (8-9) further behind. Carried 8-7 when beaten 1½l. by Sea Mark (8-7), Baldoyle May (5f.) Corcy (8-7) was fourth of 12, and Islandbridge (8-10) and Vici (8-4) further behind.
0 WONDER BAR. Unplaced with 8-5 to Correct (8-13), Curragh May (5f.).
30 LADY TOGO. Unplaced with 8-8 to Centeno (8-8), Leopardstown May (5f.). Carried 8-6 when beaten 1½l., same by Wingaway (8-6) and Dilly Daily (8-6). Baldoyle May (5f.).
00 HERITOR. Unplaced with 8-7 to Cornbury (8-5), Phœnix Park June 20 (5f.). See The Greek.
00 ISLANDBRIDGE. Unplaced with 8-12 to Little Boy Blue (8-12), Curragh July (5f.) See Clady.
00 VICI See Harvest.

5.0—THE NEWBRIDGE PLATE of 100 sovs., of which the second receives 10 sovs. and the third 5 sovs. A selling handicap for two-year-olds. 5f. st. lb.

CRIMTOL (Mr. C. N. Doneill) ... Foster 8 10
SILVER FORT (Mr. Marshal Field) Fetherston 8 8
ALTISSIMO (Mr. J. H. H. Peard) Owner 8 8
DUSKY BOY (Mrs. P. Dyke Dennis) D. Rogers 8 4
TIGER TOY (Mrs. E. Dunne Cullinan) Hartigan 8 2
GRAND GIRSHA (Mr. T. J. Taaffe) Owner 8 2
TURF DOPE (Mr. C. A. Rogers) ... Owner 8 0
GIRDLE (Mr. H. M. Hartigan) ... Owner 7 13
KIRKOSWALD (Mr. J. J. Parkinson) Owner 7 13
LONE BELLE (Mr. R. Milbanke) Foster 7 12
CHESTERFIELD (Contesse Sala) O'Ferrall 7 12
SCHWEPPES (Mr. I. I. Bradlaw) Wellesley 7 10
AFFECTION (Mr. John Doyle) ... Owner 7 9
BRAY BELLE (Mr. D. Fenne) ... Owner 7 7

Above are declared runners.

00 CRIMTOL. Carried 8-10 when fifth of 10 to Toldyke (9-5), Curragh, May (5f.). See Grand Girsha.
30 SILVER FORT. See Lone Belle. Carried 9-1 when beaten 2½l., 4l. by Jordo (8-12) and Greek Boy (9-1) Maze, July (5f.). Chesterfield (8-3) was unplaced. Carried 8-10 when winning 4½l., 3l. from Guerre (8-10) and Grand Girsha (8-10), Baldoyle, July (5f.). Schweppes (9-0), Turf Dope (9-0) and Bray Belle (8-10) were unplaced.
00 ALTISSIMO. Unplaced with 8-6 to Dandy Brush (8-6), Phœnix Park, May (5f.).
30 DUSKY BOY. Carried 8-4 when seventh of 11 to Young Stella g. (8-1), Wolverhampton, June (5f.). Carried 9-0 when beaten short head, 2l. by Fuel (8-11) and Old Clo' (8-11), Chepstow, June (5f.).
03 TIGER TOY. Carried 7-12 when beaten 3l., 2l. by Little Brian (8-7) and Jack's Belle (8-5), Curragh, July (5f.). Turf Dope (8-7) and Chesterfield (9-0) were unplaced.
00 GIRDLE. See Lone Belle. Carried 8-1 when fourth, with Turf Dope (8-10) fifth, of 7 to Dandy Brush (8-13), Phœnix Park, June 20 (5f.). Carried 8-4 when beaten 3l. by Flying Heels (8-9), with Affection (8-9) 3l. behind, Naas, May (5f.).
00 TURF DOPE. See Silver Fort, Tiger Toy and Girdle. Carried 8-11 when beaten 1l., 2l. by The Fastnet (8-7) and Jordo (8-10), Curragh, June (5f.). Schweppes (8-10), Chesterfield (8-10) and Affection (8-7) were unplaced.
0 KIRKOSWALD. Unplaced with 8-9 to Little Rock (8-9), Naas, June (5f.).
02 LONE BELLE. Carried 8-10 when beaten 2l. by Greek Boy (9-5), Leopardstown, Aug. (5f.). Silver Fort (9-1) was fourth and Girdle (8-5) fifth of 7.
00 CHESTERFIELD. See Silver Fort, Tiger Toy and Turf Dope.
00 SCHWEPPES. See Silver Fort and Turf Dope.
30 AFFECTION. See Turf Dope and Girdle.

5.30—THE NAVAN PLATE of 100 sovs., of which the second receives 10 sovs., and the third 5 sovs. A handicap for second class horses. 1 m. Age st. lb.

SUNNY SIDE UP (Miss Gwen M'Cormack) .....O'Ferrall 3 8 12
CHELSEA (Mr. R. S. Croker) Brabazon 3 8 10
WANDERING WING (Mr. A. D. Conyn) Lesbir 3 8 8
CLEAR NOTE (Mr. J. P. Maher) Arnott 5 8 7
SYLVAN BEAUTY (Mr. D. J. Cogan) Owner 4 8 5
TWOFOLD (Mr. T. J. Taaffe) ... Owner 6 8 4
ORANGE GIRL (Margaret Lady Nelson) Ruttle 3 8 3
MARLHILL'S STAR (Sir T. Dixon) Hunter 3 8 1
TALKATIVE (7lb. ex.) (Mr. J. T. Rogers) .....Owner 3 8 0
PRETTY LAND (Mr. John Doyle) Owner 3 8 0
DUNAMAISE (Mr. J. E. Tyrrell) Tyrrell 6 8 0
MOUNT ELIAS (Mr. R. Milbanke) Foster 3 7 11
WISE ACT (Mr. W. Barnett) ... Rogers 3 7 11
BETTY L (Mr. J. J. Parkinson) Owner 3 7 9

Above are declared runners.

10 SUNNY SIDE UP. Carried 9-5 when fourth of 7 to Glandore (8-6) Curragh July (1m.). Wise Act (9-0) was fifth and Talkative (8-9) sixth. Carried 7-9 when winning head, 4l. from Athlone Girl (9-9) and Glass Rose (9-6) Phœnix Park July (5f.).
00 CHELSEA. Unplaced with 9-0 to Nitsichin (9-0) Curragh July (1m.). See Sylvan Beauty.
01 WANDERING WING. Carried 8-10 when winning 4l. neck from Saint Senan (9-0) and Akeley (8-10), with Pretty Land (8-11) fourth of 5, Galway July (1m. 170yds.). See Sylvan Beauty.
23 CLEAR NOTE. Carried 11-5 when beaten 2l., 3l. by Devil's Bit (9-7) and Mullacrain (11-5) Naas July (2m. 40yds., chase). Carried 11-4 when beaten 2l. by Old Bachelor (11-11) Bellewstown (2m. chase).
32 SYLVAN BEAUTY. Carried 8-9 when beaten 2l. by May Turn (8-9). Dundalk July (1m. 1f. 80yds.). Wandering Wing (9-0) was unplaced. Carried 8-4 when beaten head 3l. by Ben (9-3) and Sharp Battle (7-13) Phœnix Park July (1m.). Chelsea (8-9) was fourth of 10. Carried 8-3 when winning 4l., 1l. from Silver Work (9-12) and White Orb (9-0) Dundalk May (1m. 1f. 80yds.).
0 TWOFOLD. Unplaced with 11-7 to Lady Fried (10-2) Leopardstown February (1½m. hurdles).
13 ORANGE GIRL. See Talkative. Carried 9-0 when winning 2l., 5l. from Sham Ruby (8-7) and Marathonian (8-7) Dundalk July (1m. 1f. 80yds.).
00 MARLHILL'S STAR. Unplaced with 8-10 to Hot Sun (9-4) Curragh July (1m.).
00 PRETTY LAND. See Wandering Wing.
00 DUNAMAISE. Unplaced with 8-5 to Custodian (9-1) Curragh July (5f.). Unplaced with 8-0 to Silent Service (7-10) Curragh July (6f. 63yds.).
10 MOUNT ELIAS. Unplaced with 7-7 to Carey Dennis (9-9) Leopardstown August (1m.). Carried 8-2 when winning 2½l., 3l. from Drama (8-2) and Betty L. (8-9) Leopardstown May (5f.).
0 WISE ACT. See Sunny Side Up. Carried 8-0 when winning 1l., 3l. from Brown Ball (8-0) and Black Sole (8-0) yesterday (1m.).
03 BETTY L. See Mount Elias. Carried 8-1 when beaten 3l., 5l. by Alone (9-6) and Yes or No (8-0) Tuam July (7f.).
01 TALKATIVE. See Sunny Side Up. Carried 8-0 when winning 4l., 3l. from Brown Ball (8-1) and Orange Girl (9-5) Leopardstown August (1m.).

FREE SWEEPSTAKES AT PHŒNIX PARK.

The winners in the Free Sweepstakes at the Phœnix Park Club Races yesterday were:—
First Prize (£25)—Mr. F. Byrne, 35 James's street, Dublin. Ticket No. 9181.
Second Prize (£10)—Mr. J. Ryan, Church street, Templemore. Ticket No. 9232.
Third Prize (£5)—Ticket No. 2371 (unclaimed).
Consolation Prizes—Tickets No. 2358, 9105, 9423, 3671, 4622, 3638, 9367, 3611, 3482, 9138, 2569 and 8025.

TRAMORE MEETING.

AUGUST 12th, 13th, 14th and 15th.
ORDER OF RUNNING.

WEDNESDAY.
Strand Plate ..... 2.30 Widger Memorial
Summer Plate ..... 3. 0 Cup 4.25
Stayers' Plate ..... 3.30 Doneraile Plate ... 4.50
Moderate Plate ... 4. 0

THURSDAY.
Grace Dieu Plate.. 2.30 Atlantic Plate 4. 0
Malcomson Woodtown Plate... 4.25
Memorial Plate 3. 0 Welter Plate 4.50
Dunmore Plate ... 3.30

FRIDAY.
Hunt Cup ..... 2.30 Annstown Plate ... 4. 0
Waterford Plate ... 3. 0 Stewards' Plate ... 4.25
Brackenstown Plate 3.30 Guillamene Plate... 4.50

SATURDAY.
Directors' Plate ... 2.15 Murphy Gran Plate ..... 2.45 Memorial Cup 3.45
Visitors' Plate ..... 3.15 Dungarvan Plate... 4.15
Tramore Plate 4.40

CURRAGH TRAINING NOTES.

THE CURRAGH, Friday.

A fine morning.

BEHAN'S The Greek and Clady were sent a sharp three furlongs. Others of the Mountjoy Lodge team cantered.

BRABAZON'S Clonford, Cloverdale, Chelsea, Carey Dennis, Chieftain, Clendennin, Corcy and Celebrator had brisk bouts of healthy exercise.

DOYLE'S Some Gift and the two-year-olds went four furlongs.

FETHERSTONHAUGH'S Hy Spy, Copper Court, Silver Threads, Bill, Prince Pat and the two-year-olds were usefully employed.

HARTIGAN'S Tais Toi, St. Tetra, Chédabucto, T.D., Girdle, Eagle's Hill, and the rest of the Rumbey team cantered.

PARKINSON'S Fairy Flower, Johnny Green, Grecian Glen, Not Many, Sou'west, Silverite, Frozen Mil, Flashing Star, and Prince Prosper had useful mile gallops. Swift Bird, Curragh Calling, Wingaway, Turlogh, and others traversed four furlongs at a brisk rate.

SELECTIONS FOR PHŒNIX PARK.

The Club Plate—TAIS TOI.
North Wall Plate—FLORE PLENO.
Nobber Plate—WINGAWAY.
Phœnix Plate—TURLOGH.
Newbridge Plate—GIRDLE.
Navan Plate—SUNNY SIDE UP.

The two-year-old winner, Correct, has been sold, and has left the Friarstown House stables, Curragh, for England.

OFFICIAL SCRATCHINGS.

Hythe Juvenile Maiden Plate, Folkstone—Barnacle Bill, Belmar.
Sandhutton Handicap, Thirsk—Dreamy Tremor.

GOSSIP FROM THE COURSE.

OLD RILEY STAYS ON.

FAILURE OF ORTYGIA.

BOOKLET MAKES AMENDS

FROM OUR TRAVELLING CORRESPONDENT.
BRIGHTON, Friday Night.

THE first day of the Lewes fixture opened under blustery conditions, but, fortunately, the weather proved fine. The rain had made the going perfect, and it was pleasing to find this delightful meeting so well patronised.

The Astley Plate proved to be the excellent race which one had hoped it would be, and Mr. Brueton's Old Riley stayed on better than Huelva to win. Huelva was cut by herself, but eventually could not resist Sir Alfred Butt's Straight Sequence, who was a neck behind Old Riley, Huelva finishing the same distance behind the second.

Old Riley is a plain gelding by Old Rowley, and won in fine style, but credit must be given to the second and third, who were conceding 10lb.

Lord Howarde de Walden's Ortygia has grown into a very nice filly, and not having run since the spring, she may have required a race. It is certain that the filly had not a clear run after losing a few lengths at the start, and to have finished on top of the placed horses speaks favourably for her future. Nust was outclassed. Lady Trace, who showed good speed, was beaten by her weight.

AN EASY VICTORY.

Lord Portman's Earl Closing won the De Warrenne Handicap easily after the American-bred Weesterner had led the field for over four furlongs. Early Closing has been a great bargain to Lord Portman, and this was his second success this season, while last year he also won races. As a two-year-old he piled up a good winning sequence. Farquharson, who trains him, has had charge of him throughout his career. Vain Bachelor was left some lengths behind, and the amount of ground he made up was remarkable, finishing close behind Mellin, who was third.

Mr. Benson has found his French-bred filly, Chere Reine, a costly and dismal failure. Once again she was favourite—in the Neyill Maiden Plate—and seemed to have the certain beating of Riviere, but Mr. Tripton's filly, who is a daughter of Solario or Gainsborough, made light of her Leicester penalty, winning with something in hand of Tel Sherif and Calamary. Dawson Waugh trains the winner, who is out of Glaciale, the dam of Restugouche.

FAILED AT BIBURY.

When Booklet was owned by Lord Astor and trained by Alec Taylor big things were expected of him, but the aged gelding has been of little use to Mr. Francis Cobb. He was betted on in an amateurs' race at Bibury, where he was unplaced, but he made some amends for that failure by winning the Members' Cup here. Mr. Cobb has in the past been associated with many well-planned coups, and it was under his guidance that Dark Ronald won the Royal Hunt Cup. Mr. Gerald Armstrong piloted the winner here. Free Stater was ridden by Mr. Cottrill, and was beaten two furlongs out, but ran on well to get second place.

FINAL WINK SUCCEEDS.

Sir Warden Chilcott has had no more than three or four horses in training, but, having scored with Stolen Flame and Old Berkie, Harvey Leader saddled another winner for him in Final Wink, who took the Wallands Selling Handicap, and was afterwards sold for 150 guineas to Mr. Geoffrey Pease, who trains his own 'chasers in Warwickshire.

A large field contested the Mount Harry Selling Plate, and Mr. V. T. Thompson's High Hill, who had been placed several times, won comfortably, and it required 310 guineas to retain this Highborn II. gelding. Useful platers continue to make their full value, which is satisfactory for the executive. Bulette filly ran badly. Bachelor's Fare filly, who is a very good-looking one, improved on her past running to get second.

SELECTIONS.

The Lewes Handicap looks like going to SANS ESPOIR if he reproduces his Goodwood form. In spite of his penalty Servus, too, will run well. The three-year-old Witch Doctor II. has not been thrown in by any means, but he stays well, and is improving.

Double Measure should run well in the Ringmer Maiden Plate, and the best of the others should be Vermeil and TAPROBANE. The last named, if producing the form shown behind Denbigh, should win..

ORDER has missed several races. He has only to appear in the Chailey Selling Plate to win for the fourth time.

GALTEE MORE.

SPORTING GOSSIP.

Catterick Stewards' Inquiry.

The Catterick Stewards resumed the inquiry at Thirsk yesterday into the fall of Fair Hazel and Cardinal at Catterick on Saturday. They found that the accident was caused by F. Rickaby's mount, Fair Hazel, striking into the heels of the horse immediately in front of him, and that there was no blame attaching to anyone.

Newmarket Trials.

The following trials took place on the Limekilns trial ground, Newmarket:—Darling's Gold Streak (Ward) 1, Paris Leave 2, Forsythia (Southey) 3; over five furlongs; won easily; three lengths between second and third. Darling's Naufrage (R. Stokes) 1, Bawbee 2, Swiss Navy 3; over five furlongs; won by half a length; one and a half lengths between second and third.

Xandover and Stingo Match.

It is possible that a match between Xandover and Stingo, to decide which is the speedier horse, may take place after all. The owners of the two horses are said to be agreeable if suitable arrangements can be made. P. Lowe, the trained of Stingo, states, however, that no negotiations can be entered into until it is seen how Stingo recovers from his mishap at Goodwood, and that will take at least a fortnight.

Death of Mr. P. W. Carr.

Mr. P. W. Carr, the well-known racehorse owner, died at his residence, Hemingford Park, St. Ives, Huntingdonshire, yesterday. He was seventy-two years of age. Mr. Carr was senior partner in the firm of Messrs. W. J. Carr and Sons, stockbrokers, London, and was the father of Mr. Arthur Carr, captain of the Nottinghamshire County cricket team, and the former England captain. As a racehorse owner he was very successful, particularly during the last National Hunt season. Three of his horses—Insurance, Solanum and Golden Miller—won many races between them, and possibly Insurance was the best hurdler of last season, for he was unbeaten in his three races

PRESENTATION TO MR. FRANK BARBOUR.

On Thursday last an interesting function took place in Dublin, when Mr. Frank Barbour, the donor of the Barbour Gold Cup to the Westmeath Hunt Point-to-Point Committee was presented by the Committee with a miniature replica of it. There were many members of the Point-to-Point Committee present, and the presentation was made by Mrs. Winter, the wife of the popular M.F.H. of the Westmeath Hunt. Captain G. A. Boyd-Rochfort, V.C., referred to all that Mr. Barbour had done for the Hunt during his mastership, and even after he left Westmeath, and his generosity in making provision for the future of the Cup. The inscription read:—"Westmeath Hunt Point-to-Point Races. The Barbour Challenge Cup. The Stewards and Committee present this souvenir to Frank Barbour, Esq., as a slight token of their appreciation. August, 1931."

LATE RACING AT THE PARK.

TWO TRAINERS SCORE DOUBLES ON OPENING AFTERNOON.

DESPITE the late hour of racing at the Phœnix Park yesterday the attendance was fairly good, and would, doubtless, have been better but for the rain, which set in at about 5.30 o'clock. This cleared away for a time, but came on again before the programme was run through, and there was a heavy downpour just at the end of proceedings.

CAPTAIN DIXON.

Close and exciting finishes characterised the sport, and there were some upsetting results for backers. To begin with, Partoi and Essexhall, the joint favourites for the Members' Plate, were beaten by Riverholme, the mount of Mr. E. R. More O'Ferrall, in easy style. Riverhoime had disappointed his connections in the Galway Hurdle Race, and little was thought of his chance now, but he wore down his opponents in the closing stages of the race, and won as stated, with a good bit in hand, Mr. More O'Ferrall thus maintaining the unique record he has as an amateur rider.

TWO WINNERS FOR MADDENSTOWN LODGE.

A feature of the racing was the number of races which went to Maddenstown Lodge. The series of wins was started when Double Toy won the Monkstown Selling Plate. The daughter of Bachelor's Double had the measure of her opponents throughout the race, and she won in easy style, but failed to elicit a bid at the ensuing auction. Then came the success of Misty Way in the Milltown Plate. The winner on this occasion was one of the outside division, and had few supporters. He is a son of Stratford, and belongs to Dr. McDonogh, brother of Mr. Martin McDonogh, of Galway, whose horse, Kyleclare, won the Galway Hurdle Race last week. There was an exciting tussle for supremacy in the closing stages when Western Area ranged up alongside Misty Way, but the latter, well ridden by M. Barrett, held his slight advantage to the end, to win by a head. There was considerable delay at the post, caused by the unruly behaviour of Roll Up and Bishopland, and the latter suffered for his sins by being left. Roll Up, who bolted on the way to the post, was well away, and was in the lead for a good way, but died out to nothing at the finish, and then repeated his earlier pranks and bolted round the course before coming back to the paddock.

The Maddenstown stable all but succeeded in bringing off the treble event when Brown Ball put up a strong finish with Wise Act for the Mulhuddart Plate, but was ousted by a matter of a length. Another excellent finish was witnessed for the Park Plate, a neck and a head only dividing Dope King, Red Barrel and Little Rock. Dope King has put in the strongest work close home to gain the verdict, and on being submitted to auction subsequently was retained by Mr. H. I. Ussher for 100 sovs.

Another trainer to bring off a double event was Mr J. T. Rogers, who followed up the success of Wise Act by winning the Malahide Plate with Sir R. Brooke's Lady of the Snows, though it was only by a short head that the daughter of Manna prevailed over Athlone Girl.

TOTE DOUBLE OF £104 17s.

Nobody was lucky enough to couple Dope King with either first or second in this race for the tote double, so the nice sum of £104 17s. was captured by the one person to name Dope King with Film Fan, who finished third. Details:—

6.0—**THE MEMBERS' PLATE** of 100 sovs., of which the second receives 10 sovs., and the third 5 sovs. A welter handicap. Amateur riders. 1m. 7f. 166 yds.

Mr. R. More O'Ferrall's b. g. RIVERHOLME, by Sonning—Court Circle, 4, 11-5 Mr. E. R. More O'Ferrall 1
Mrs. B. M. Webster's ESSEXHALL, 5, 12-10 Mr. W. J. Hilliard 2
Mr. L. F. Ball's PARTOI, 4, 11-3 H. Wellesley 3
Mr. Jas. Fox's Belle Aurore, a, 11-5 Lord Fingal 0
(Winner trained by Owner.)

Betting—6 to 4 each agst. Partoi and Essexhall, 3 to 1 RIVERHOLME, 10 to 1 Belle Aurore.

Tote Prices—Win (2/- unit), 9/-. Pool total, 248.

Belle Aurore settled down in front of Partoi, Essexhall and Riverholme, and there was no change until half-way up the straight, where Riverholme took the lead, and, drawing away from Essexhall, won easily by four lengths; five lengths. Time—3 mins. 50 secs.

6.25—**THE MONKSTOWN PLATE** of 100 sovs., of which the second receives 10 sovs., and the third 5 sovs. 5 f.

Captain D. Dixon's b. f. DOUBLE TOY, by Bachelor's Double—Mertoy, 4, 9-0 ..M. Barrett 1
Mr. F. P. Roche's ORBEAL, 3, 8-7 ...J. Moylan 2
Mr. G. Dodd's STATE EXPRESS, 3, 8-7 M. Wing 3
Mr. D. J. Hennessy's Quiensis, 4, 8-9 T. Whitehead 0
Mr. H. M. Hartigan's Spion Hill, 3, 8-7 Joseph Canty 0
(Winner trained by J. J. Parkinson.)

Betting—6 to 4 agst. DOUBLE TOY, 2 to 1 State Express, 5 to 1 Spion Hill, 20 to 1 Orbeal, 100 to 1 Quiensis.

Tote Prices—Win (2/- unit), 5/6; places, 4/-, 7/-. Pool total—win, 349; places, 182.

Double Toy showed slightly in front of Spion Hill, State Express and Orbeal, to the distance, where Spion Hill weakened, and Orbeal took second place, but Double Toy, leading throughout, won by four lengths; three-quarters of a length. Spion Hill was fourth. Time—62 1-5 secs.

There was no bid for the winner.

6.50—**THE MILLTOWN PLATE** of 100 sovs., of which the second receives 10 sovs. and the third 5 sovs. For two years old. 5f.

Mr. M. McDonogh's b. or br. f. MISTY WAY, by Stratford—Mazy, 8-5 .....M. Barrett 1
Mr. J. T. Rogers' WESTERN AREA, 8-1 E. Gardner 2
Margaret Lady Nelson's SANTARIA, 8-6 G. McQuillan 3
Mr. M. C. Collins's Old River Bridge, 8-10 Jas. Canty 0
Mrs. K. Kelly's Roll Up, 8-10 .....Jos. Canty 0
Mr. H. I. Ussher's Bishopland, 8-10 J. Moylan 0
Mrs. B. M. Webster's Produce, 8-6 .....M. Wing 0
Mr. T. B. Dunnelly's Prampusher, 8-6 A. Barrett 0
Mr. C. N. Doneill's Bright Tol, 8-6 ...Jos Doyle 0
Mr. John Jackson's Greek Scholar, 8-1 G. Hulme 0
Mr. J. H. H. Peard's Istone, 8-1 .....R. Golding 0
Mr. S. H. Slocock's Edonit (5lb.), 8-1 Jas. Doyle 0
(Winner trained by J. J. Parkinson.)

Betting—2 to 1 agst. Roll Up, 5 to 2 Santaria, 5 to 1 each Western Area and Bishopland, 20 to 1 each MISTY WAY, Produce and Bright Tol, 50 to 1 Prampusher, 100 to 1 any other.

Tote Prices—Win (2/- unit), 35/-; places, 5/6, 4/3, 3/-. Pool totals—Win, 850; places, 1,026.

Bishopland stood still at the start, and Misty Way led from Western Area, Santania and Edonit, with Prampusher

AT LEWES TO-DAY.

SANS ESPOIR PREFERRED IN THE PRINCIPAL EVENT.

ONLY the Lewes Handicap saves the second day's programme at the seaside fixture from being rather tame. I hear that Jugo—who was deprived of setting up the record of taking the Brighton Stakes three years out of four only in the "objection room"—is to be saddled again, and that Michael Beary is again to be his pilot. Jugo appears to excel over these switchback tracks, and though he is again top weight he has exactly the same weight to shoulder. Frank Butters has been doing very well for his new patron, Sir Alfred Butt, this season. Lord Bill has done very good work for him, and Sans Espoir went very near to taking two events off the reel when going under only by a head to Brantwood at Goodwood.

Another stable in form is Stanley House, and Servus, from this quarter, can be expected to carry his penalty with credit. Boldero seems to be a long time in touching his best form. Advancer has been well fancied on several occasions, but has hardly lived up to expectations. I cannot say I was particularly struck with Captain Shaw's display against Salmon Leap at headquarters, but on this easy course he may be one of those concerned in the finish. Part Four was doing well in the early part of the year, and should not find this journey beyond his capabilities, but my local correspondent is not very insistent on his chance. I think the issue lies between Jugo, Sans Espoir and Servus, and I give Sans Espoir the preference.

Family Plate was considered to be very unfortunate at Brighton, and is expected to atone for that failure in the Chailey Selling. Order has won three races off the reel, but only, of course, in rather moderate company. Saguto has been competing in much better class and this is quite a drop for him. I shall, however, trust again in Order.

Prince Evan has little to do in the South down Welter Open Plate, and a reproduction of the Salisbury running should surely find him unbeatable. Jonathan Gee ran a good race at Brighton, but I do not expect him to be more than runner-up to Prince Evan.

Mr. A. Cottrill has a remarkably good opportunity of taking both amateur events, for he is to ride Pineadular in the Hamsey Welter Plate. Pineadular was given little chance of being left at the post at Brighton, and nothing could get near him in the race. High Pointer, an easy winner at Chepstow, may be the chief danger.

Glynde Selling—**Don Patrick** (nap).
Chailey Selling—**Order**.
Southdown Plate—**Prince Evan.**
Lewes Handicap—**Sans Espoir.**
Hamsey Plate—**Pineadular.**
Ringmer Plate—**Vermeil.**

TO-DAY'S DOUBLE.

Don Patrick (Lewes) and **By-Word** (Thirsk).

1.45—GLYNDE SELLING HANDICAP PLATE of 200 sovs. Three-year-olds. 1 m. Age st. lb.

CRAIG LEITH (Mr. F. Hammond) ... 9 5
SLEDGE (Mrs. E. Harmsworth) ... W. Smyth 9 5
NAHMA (Mr. A. P. Misa) ... J. Beary 8 7
DON PATRICK (7lb. ex.) (Mr. W. Hutchinson) ... Hedges 8 5
PUTTEN (Mr. F. Thrale) ... Thrale 8 3
RUCKSTICK (Mr. T. Walton) ... Butchers 8 3
CHALKLANDS (Mrs. Edgar Wallace) ... J. Beary 8 0
IRISH CHASER (Mr. H. G. Blagrave) ... Blagrave 8 0

Form. Probable Starters and Jockeys. Forecast. Betting.
000 CHAILEY WEITH ..... T. Barber 10/1
022 NAHMA ..... Beary 9/2
001 DON PATRICK ..... Dick 5/2
000 PUTTER ..... Freeman 5/4
000 RUCKSTICK ..... Harman 10/1
000 IRISH CHASER ..... Butchers 7/1
..... Gelbin 6/1

2.25—CHAILEY SELLING PLATE of 200 sovs. Two-year-olds. 5½ f. st. lb.

TOM MOORE (Mr. W. Nightingall) Owner 9 0
ORDER (Mr. Hugh Peel) ... Dick 9 0
CAREFUL DARLING (Mr. T. Walls) Walls 9 0
PROVINCE (Mr. M. Dollar) ... J. Wood 8 11
SAGUTO (Mr. D. M. Gant) ... J. Beary 8 11
FIRE (Mrs. Jones) ... J. Scott 8 11
FAMILY PLATE (Mrs. J. C. Lewis) ... Wal Griggs 8 11
GOLDEN PIPPIN (Mr. Reardon) ... Owner 8 11
GOLDEN EAGLE II. (Mr. Macomber) Beatty 8 11
GREEN APPLE (Mr. H. Smyth) H. Smyth 8 11
WILLOW GLOVE (M. Pierre Wertheimer) ... F. Hartigan 8 11
HOMERIC F. (Mr. S. Wootton) S. Wootton 8 11

Form. Probable Starters and Jockeys. Forecast. Betting.
004 TOM MOORE ..... T. Carey 100/8
311 ORDER ..... Beary 9/2
003 CAREFUL DARLING ..... S. Wragg 3/1
424 PROVINCE ..... Donoghue 10/1
003 SAGUTO ..... Fleming 100/8
302 FAMILY PLATE ..... Beary 8/1
221 GOLDEN PIPPIN ..... Jelliss 9/2
100 GREEN APPLE ..... Dick 7/2
010 WILLOW GLOVE ..... Balch 8/1
010 HOMERIC ..... G. Richards 8/1
..... A. Wragg 6/1

3.0—SOUTHDOWN OPEN WELTER PLATE of 150 sovs. 1½ m. Age st. lb.

SNOOD (Mrs. B. Preston) ... B. Preston 4 12 7
BRIGHTER BIKE (Mr. Shakerley) ... F. A. Brown 6 12 7
VORAGE CAP (Mr. J. Jones) J. Scott 5 12 4
THOMAS A-TATTAMUS (Mr. Urquhart) ... H. Leader 5 12 2
JONATHAN GEE (Mr. T. R. Leader) ... Owner 4 11 11

TOKY HILL (Mr. L. Hogg) B. Preston a 11 11
IMPI (Mr. R. McAlpine) ..... Poole 4 11 11
JIGTOI (Mr. Eric Platt) ..... Poole 4 11 11
NAVARA (Mr. H. Bradley) ..... Ireland 3 11 7
PRINCE EVAN (Sir D. Broughton) ... Farquharson 3 11 6
WISE CHIEF (Mr. A. Cunliffe) Cunliffe 3 10 13
PASTORELLA (Mr. G. Deane) Lawson 3 10 13
CLARION'S PRIDE (Mr. G. Hartigan) ... M. Hartigan 3 10 13

Form. Probable Starters and Jockeys. Forecast. Betting.
100 THOMAS A TATTAMUS ..... Mr. Urquhart 8/1
422 JONATHAN GEE ..... Major H. Misa 10/1
00 TOY HILL ..... Mr. Armstrong 10/1
30 IMPI ..... Mr. Sclater 6/1
214 PRINCE EVAN ..... Mr. Cottrill 4/1
0 WISE CHIEF ..... Mr. Thackray 8/1

3.30—LEWES HANDICAP PLATE of 500 sovs. 1¼ m. Age st. lb.

JUGO (Mr. T. Richards) W. Nightingall a 9 3
BACHELOR'S DATE (Lt.-Col. T. Carthew) ... Harling 5 9 2
GREASE PAINT (Sir C. Hyde) Butters 4 8 13
SERVUS (Lord Derby) ... Scobie 5 8 8
WITCH DOCTOR II. (Mr. V. P. Misa) ... Lambton a 8 12
BOLDERO (Mr. J. S. Austen) C. Waugh 6 8 5
CHORIST (Capt. Wills) ... Beard 5 8 3
ADVANCER (Mr. F. Wilmot) ... Bruce 6 8 3
CAPTAIN SHAW (M. E. de St. Alary) ... Gwilt 4 8 3
ST. KOSCIE (Mr. C. Wadia) ... Gilpin 4 8 1
PART FOUR (Mr. Fryer) ... Molony 3 7 13
SMOKY LIGHT (Mr. Horlick) De Mestre 4 7 13
TIMBER (Mr. M. Kaylton) Fred Butters 4 7 13
FURLOUGH (Miss D. Paget) ... Law 4 7 11
SPARTAN (Mrs. A. Cornelius) L. Ward 4 7 5
NOROC (Mrs. F. B. Sneyd) ... Sneyd a 7 0
ESPION (Mr. J. Mayo) ... C. Young 4 6 7

Form. Probable Starters and Jockeys. Forecast. Betting.
241 BACHELOR'S DATE ..... Beary 6/1
012 SANS ESPOIR ..... A. Wragg 8/1
031 SERVUS ..... Carslake 9/2
121 WITCH DOCTOR II. ..... Weston 5/1
000 BOLDERO ..... Dick 11/2
020 ADVANCER ..... Perryman 100/6
002 CAPTAIN SHAW ..... A. Burns 100/8
000 SMOKY LIGHT ..... Ray 10/1
300 TIMBER ..... S. Wragg 100/8
400 FURLOUGH ..... G. Richards 7/1
444 SPARTAN ..... T. Barber 100/6
..... Sirett 100/6

4.0—HAMSEY WELTER HANDICAP PLATE of 160 sovs. 5 f. Age st. lb.

SUSPICION (12lb. ex.) (Mrs. Redding-ton) ... F. Hartigan 6 13 1
CARAQUETTE (Mr. C. Leader) C. Leader 6 12 9
SNDY (Mr. H. G. Blagrave) ... Blagrave a 12 7
PINEADULAR (12lb. ex.) (Major Matthews) ... Major Matthews 5 12 5
CORN CRACKER (Mr. S. Wootton) ... Kirk 5 12 3
DOUBLE SPOT (Mr. W. McElroy) ... Owner 4 12 0
HIGH POINTER (7lb. ex.) (Mr. Leigh) ... B. Preston a 11 9
DUCKS AND DRAKES (Mr. I. Z. Davis) ... F. Butters 3 11 7
BRABANT (Mr. T. Lloyd) ... Thrale a 11 6
DROMKEEN (Mr. Wilmot) ... Thrale 4 11 4
LIGHTS OF WESTMINSTER (Mr. J. Home Riggs) ... Nightingall 3 11 0
WATERCRESS (Mrs. Hugh Peel) ... Stedall 4 11 0
PRINCE CHARMING (Mr. A. S. Boxall) ... Poole 3 10 7
RUSHBOY (Dr. S. Wallace) ... Allden 3 10 7
CAUGHT (Mr. F. O. Bezner) ... Clayton 5 10 7
... Faithfull a 10 7

Form. Probable Starters and Jockeys. Forecast. Betting.
100 CORN CRACKER ..... Mr. Thackray 5/1
000 DOUBLE SPOT ..... Mr. Armstrong 8/1
431 HIGH POINTER ..... Major H. Misa 10/1
000 PINEADULAR ..... Mr. Cottrill 9/4
000 DROMKEEN ..... Mr. Thackray 8/1
000 LIGHTS OF WESTMINSTER ..... F. Langlands 10/1
CHALKLANDS ..... Butchers 3/1
403 BUSHBOY ..... Mr. Sclater 6/1
..... Mr. Bissil 10/1

4.30—RINGMER MAIDEN TWO-YEAR-OLD PLATE of 200 sovs. 5 f. st. lb.

NYNY (Sir Richard Garton) ... Walters 9 0
MYDAY (Mr. T. P. Kimbell) ... Turner 9 0
DAVID'S GAIN (Major Moss) T. R. Leader 9 0
LEMANRYE (Capt. Wills) ... Bruce 9 0
DOUBLE MEASURE (Mr. R. Albu) Stedall 9 0
BEAUVAIS (Mrs. J. S. Austen) ... C. Waugh 8 11
BELMAR (Mr. W. Chanler) ... Persse 8 11
SEGURIDAD (Mr. W. Chanler) ... Persse 8 11
WIT OF A (Mr. J. Dunn) ... M. Hartigan 8 11
PRIVATA (Mr. F. Hartigan) ... F. Hartigan 8 11
EASTER EGG (Mr. G. Hartigan) ... F. Hartigan 8 11
VERMEIL (Lord H. de Walden) ... M. Hartigan 8 11
PRIVATE PRESENT (Mr. Johnstone-d. Gunnery) ... D. Waugh 8 11
PITHO (Prince Ys. Klan) ... Wilmot 8 11
TAPROBANE (Mr. L. Neumann) ... J. Beary 8 11
MARADANA (M. E. de St. Alary) ... Gilpin 8 11
LAND AND WATER (Mr. S. Tuberville) ... Gilpin 8 11
PRESSENDA (Mrs. Waterhouse) ... Martin 8 11
YARE (Capt. Wyslaudi) ... Wilmot 8 11
BRITISH QUEEN (Mr. F. Wilmot) ... Nightingall 8 11
SILVER TILL (Sir M. Wilson) ... F. Hartigan 8 11
... W. Nightingall 8 11

Form. Probable Starters and Jockeys. Forecast. Betting.
004 TOM MOORE ..... T. Carey 100/8
311 ORDER ..... Beary 5/1
003 CAREFUL DARLING ..... S. Wragg 3/1
424 PROVINCE ..... Donoghue 10/1
003 SAGUTO ..... Fleming 100/8
302 FAMILY PLATE ..... Beary 8/1
221 GOLDEN PIPPIN ..... Jelliss 9/2
100 GREEN APPLE ..... Dick 7/2
010 WILLOW GLOVE ..... Balch 8/1
010 HOMERIC ..... G. Richards 8/1
..... A. Wragg 6/1

Form. Probable Starters and Jockeys. Forecast. Betting.
000 MYDAY ..... Fletcher 100/7
000 LEMANRYE ..... H. Wragg 5/1
303 BEAUVAIS ..... Butchers 8/1
0 WIT ..... Donoghue 9/2
000 PRIVATA ..... G. Richards 8/1
000 EASTER EGG ..... A. Burns 100/8
042 VERMEIL ..... C. Richards 100/8
0 PRIVATE PRESENT ..... Sirett 9/2
02 TAPROBANE ..... G. Barker 100/8
400 LAND AND WATER ..... Ray 3/2
04 YARE ..... Martin 7/1
..... Beary 8/1

FORM HORSES.

1.45—Homeric f. 4. 0—Corn Cracker (nap).
3. 0—Prince Evan. 4.30—Taprobane.
3.30—Jugo.

Eclipse.

THIRSK—TO-DAY.

BY-WORD SHOULD WIN KILVINGTON PLATE.

FOR the Kilvington Plate, the most highly-valued event to-day at Thirsk, I have most liking for By-Word, regarding whom I have had good reports from Newmarket.

Sandbutton Handicap—**Radio.**
Boltby Selling—**Serviette.**
Ravensthorpe Handicap—**Ladies' Chain.**
Carlton Selling—**S.O.S.**
Kilvington Plate—**By-Word** (nap).
Three Runs Plate—**Pahokee.**

2.15—SANDHUTTON HANDICAP PLATE of 150 sovs. 6 f. Age st. lb.

WELSH DAME (7lb. ex.) (Mr. Williams) ... Coldbeck a 8 12
JUNIUS (Mr. E. Nuttall) ... Maclean 4 9 11
KEN HILL (Sir L. Green) ... Green a 9 3
FRIARVINE (Mr. G. Peck) J. Cannon 4 9 2
GOLDEN GLOW (Mr. Allbrecht) Osborne 4 8 8
DARK BRILLIANCE (Mrs. Field) ... Boyd-Rochfort 4 8 7
ITSAGIT (Mr. H. Clayton) ... Elsey 3 8 5
LYNDLEY (Mr. R. Renton) ... Renton 3 8 5
MICHELMAS (Mr. Dugdale) ... Peacock 3 7 13
PUTTENDEN BAY (Sir J. Renwick) ... J. Renwick 3 7 13
RADIO (Mr. C. Fitzroy) F. Armstrong 6 7 13
CHIPS (Mr. Thompson) ... F. Hartigan 3 7 12
ORANGERY (Lady Werather) ... Beard 3 7 10
CANVASSER (Mr. J. C. Cort) Reader 5 7 10
EAGRE (Mr. Lyall) ... J. Lyall 4 7 7
RAPT OF TRAP (Mr. Davidson) R. Day 4 7 4
ROYAL BLOOM (Mr. M. Vasey) Vasey 4 7 2
ROYAL GREY (Mr. Spivey) ... Green 3 7 0
BRIGHT STEEL (Mr. Cain) J. Renwick 6 7 0
SEA WRACK (Sir L. Green) ... Green 4 7 0
NETTIE (Mr. W. G. Cooper) ... Seymour 4 7 0

Form. Probable Starters and Jockeys. Forecast. Betting.
000 FRIARVINE ..... Beard
004 GOLDEN GLOW ..... Thwaites 10/1
110 LYNDLEY ..... J. Taylor 7/1
012 MICHAELMAS ..... Caldwell 8/1
341 RADIO ..... Nevett 4/1
421 CHIPS ..... Swift 5/1
200 CANVASSER ..... Smirke 5/2
0 EAGRE ..... L. Brown 8/1
020 BRIGHT STEEL ..... Arnold 100/8
023 SEA WRACK ..... Roberts 9/1
..... Harris 8/1

2.45—BOLTBY SELLING PLATE of 200 sovs. (two-year-olds. 5 f. st. lb.

BRIDGETHORN (Mr. T. Davidson) R. Day 8 12
DYODECAGON (Mr. D Goold) R. J. Colling 8 12
SAVER (Mr. C. E. Howard) R. Armstrong 8 12
SUBLIME PORTE C. (Mr. W. H. Renwick) ... Renwick 8 12
NAHGOO (Mr. W. T. Balmforth) ... Vasey 8 9
WATER WHEEL F. (Mr. F. B. Barling) ... Barling 8 6
GRIMALDI (Mr. O. M. D. Bell) ... Bell 8 12
FAST ELLEN (Mr. J. N. Boyd) ... Boyd 8 9
LITTLE SAMBO (Mr. A. B. Briscoe) ... Briscoe 8 9
QUEEN (Mr. R. J. Colling) ... Briscoe 8 9
VALEDA F. (Sir H. C. Owen) ... O. Bell 8 9
BILSTON PIPPIN (Mr. J. Dawson) Gunter 8 9
ETTRICK (Lady Derby) ... Gunter 8 9
SERVIETTE (Sir T. Dixon) ... Peacock 8 9
SILVER PALM (Mrs. Dodd) ... Briscoe 8 9
MYRTLE GROVE (Mr. A. Dunn) ... F. Armstrong 8 9
DEBUT (Mr. C. E. Howard) ... Higgs 8 9
FIREFLASH (Lt. H. de Walden) D. Waugh 8 9
FIFI (Mrs. C. Jones) ... D. Waugh 8 9
PSALTERY (Mr. E. Martin) ... J. Scott 8 9
ROSALYL (Mr. S. B. Mason) ... Martin 8 9
LUCKY PILL (Sproughton Lady F.) ... Drake 8 9
... J. G. Storey ... G. Sadler 8 9
PERMARCH (Mr. H. J. Simms) F. Leader 8 9
SILLY SWAN (M. Wertheimer) F. Hartigan 8 9

Form. Probable Starters and Jockeys. Forecast. Betting.
030 SUBLIME PORTE ..... C. Crisp 10/1
123 NAHGOO ..... Brown 100/8
032 WATER WHEEL ..... J. Lowrey 3/1
00 LITTLE SAMBO ..... Baines 100/8
000 ETTRICK ..... Burgess 100/8
21 SERVIETTE ..... Stubbs 10/1
2 SILVER PALM ..... J. Taylor 5/1
000 FIREFLASH ..... Dines 4/1
400 LUCKY PILL ..... Forsyth 10/1
033 SILLY SWAN ..... H. Wragg 2/1

3.15—RAVENSTHORPE HANDICAP PLATE of 200 sovs. 1 m. Age st. lb.

YELLOW ORIEL (Sir D. Llewellyn) ... F. Hartigan 5 9 3
RED WULLIE (Mr. R. Howard) Higgs 3 8 10
INDIAN FILE (Sir H. Dwen) O. Bell 4 8 9
CLOUD NYMPH (Mr. N. Wood) ... F. Armstrong a 8 7
GOLDEN DOOR (10lb. ex.) (Mr. Simson) ... Holland 3 8 6
POMERELLEN (Mr. P. Jackson) ... Reader 4 8 5
GOOD SPORT (Lord Nunburnholme) ... Renton 5 8 0
ROCKMARTIN (Mr. W. R. Smith) ... Peacock 3 8 0
SUNNIER (Mr. W. J. Peck) Dayson 5 7 11
LEAD (Lord Fitzwilliam) ... Dines 5 7 10
LADIES' CHAIN (Mr. Simmons) F. Leader 5 7 7
FAST STICK (Mr. W. Webster) Seymour 4 7 7
POUNCE (Lady Warrender) ... Smirke 5 7 6
SEA WRACK (Sir Lycett Green) Green 4 7 6
QUEEN'S COUNTY (Lady Alwyne Compton-Vyner) ... Cole 3 7 7
ROYAL COUNTESS (Mr. T. Green) ... Green 4 7 5
ROYAL GREY (Mr. J. C. Spivey) Green 4 7 0

Form. Probable Starters and Jockeys. Forecast. Betting.
001 YELLOW ORIEL ..... H. Wragg 5/1
110 RED WULLIE ..... Childs 7/1
004 GOLDEN DOOR ..... Smirke 9/2
123 POMERELLEN ..... L. Brown 6/1
000 GOOD SPORT ..... Caldwell 100/8
022 ROCKMARTIN ..... Nevett 4/1
200 LEAD ..... James 7/2
000 LADIES' CHAIN ..... Lowrey 10/1
315 FAST STICK ..... Rickaby 10/1
210 POUNCE ..... Roberts 10/1
023 SEA WRACK ..... E. Fox 8/1
000 QUEEN'S COUNTY ..... Archibald 100/8
422 ROYAL COUNTESS ..... Harris 10/1

3.45—CARLTON SELLING HANDICAP PLATE of 200 sovs. Three-year-olds. 1 m. st. lb.

DOUCEUSE (Capt. Brassey) B.-Rochfort 9 0
ROSAMOND'S CHOICE (Mr. Scott) Macnee 8 6
YOUNG BEN (Capt. H. P. Bell) Harling 8 4
SOLS (Mr. D. Goold) ... R. J. Colling 8 2
PRINCESHEE (Mr. G. Dodd) ... Bell 8 0
QUEEN OF MY HEART (Lady B. Gilbert) ... Cooke 7 13
TUSCANIA (Mrs. M. Kinney) ... Kelly 7 13
SABRETASHE (Mr. W. White) ... Webb 7 12
PILIET (Mr. H. Marshall) ... Beard 7 12
SIAMETON (Mr. Dunchar) F. Armstrong 7 11
SILVER MAY (Lady Green) ... Green 7 11
VICA (Mr. A. Savile) ... Hedges 7 10
GINGERBREAD (Mr. Blagrave) Blagrave 7 10
DERRYWOOD (Mr. W. Bellerby) Bellerby 7 9
VICHEROT (Mr. J. Storey) ... Drake 7 8
SONNENSCHEIN (Mr. P. Thrale) ... Thrale 7 8
CANTERBURY WEEK (Mrs. Hardcastle) ... Hardcastle 7 7
SYMBOL (Sir J. Rutherford) R. Armstrong 7 7
LASS O' BONNIE DOON (Colr. Leake) ... J. Burns 7 4
STAINLESS (Mr. J. T. Downing) ... Vasey 7 4
HALO (Capt. A. Stanley Wilson) Whitaker 7 4
REJECTED COUNTESS (Mr. H. Bennett) ... Reader 7 4
SAXENDEN (Mr. E. C. Sykes) ... Reader 7 3
WHEREMEDIA (Mr. J. N. Boyd) ... Reader 7 3
WICKED (Mr. J. Gorman) ... Easterby 7 2
POMMELEE (Mr. B. Smith) ... D. Waugh 7 2
MOUNT ROSE (Mrs. Renwick) ... Renwick 7 0
SWIFT JESTER (Mr. J. Smith) Easterby 7 0
PRINCE CHARMING (Mr. Boxall) Allden 7 0

Form. Probable Starters and Jockeys. Forecast. Betting.
000 YOUNG BEN ..... P. Beasley 11/2
000 S.O.S. ..... Childs 4/7
001 PRINCESHEE ..... P. Beasley 11/2
000 QUEEN OF MY HEART ..... Childs 7/1
305 SILVER MAY ..... P. Edwards 100/8
305 DERRYWOOD ..... E. Fox 10/1
000 VICHEROT ..... Jameson 5/1
000 CANTERBURY WEEK ..... Oldroyd 100/8
032 SYMBOL ..... Balch 7/1
000 HALO ..... Beard 6/1
000 STAINLESS ..... Corrett 6/1
000 REJECTED COUNTESS ..... Richards 8/1
000 MOUNT ROSE ..... Dunchfield 100/8
010 SCHTEMEDIA ..... Roberts 10/1
003 PRINCE CHARMING ..... Fearn 10/1
..... Smirke 9/2

4.15—KILVINGTON HANDICAP PLATE of 250 sovs. 1 m. 7 f. Age st. lb.

NITAKURT (Mr. Macomber) ... Darling 5 8 13
RINMAHER (Lord Harewood) W. Jarvis 4 8 8
JULIENNE (Mr. J. Jopling) ... Peacock 4 8 8
GENERAL O'MALLEY (Condr. Leake) ... Burns 5 8 1
ELAND (Lord Harewood) ... W. Jarvis 4 8 1
WHITE MAY (Miss Bacius) R. Colling 4 8 1
BOBBIE BURNS III. (Maj. Hillas) ... Hennessy 4 8 0
SEPT (Mr. R. Renton) ... Renton 5 7 13
JUNIPER (Lord Cawley) ... Beatty 4 7 13
JUNGLE SONG (Sir J. Renwick) ... J. Renwick 4 7 12
BY-WORD (Mr. R. Day) ... R. Day a 7 10
TALPA (Mr. A. Bradshaw) ... J. Burns 6 7 10
BRIND LEYS (Sir John Renwick) ... J. Renwick 5 7 8
MANYERO (Mr. J. Anderton) ... Boyd 6 7 8
TELESCRIPTOR (Lady C. Vyner) Cole 5 7 8

Form. Probable Starters and Jockeys. Forecast. Betting.
004 NITAKRIT ..... P. Beasley 5/2
231 WHITE MAY ..... D. Morriss 4/1
111 GENERAL O'MALLEY ..... Caldwell 5/1
000 BOBBIE BURNS III. ..... Thwaites 10/1
000 BYWORD ..... Dines 7/2
042 MANYERO ..... Fearn 6/1
030 TELESCRIPTOR ..... Lowrey 8/1

4.45—THREE TUNS PLATE of 150 sovs. 1¼ m. Age st. lb.

SANDALS (Lady Zia Wernher) ... Boyd-Rochfort 4 9 0
BUCKSHOT (Mrs. R. Day) ... R. Day 4 9 0
TANKER (Mr. R. W. Armstrong) Owner 5 8 11
RANNERDALE (Major Robinson) ... J. Harper a 8 11
SALAAM (Lord Derby) ... Lambton 3 8 9
PRINCE MARATHA (Mr. F. J. Nolan) ... Bellerby 3 8 9
TORELEY (Mr. E. M. Sykes) ... R. J. Colling 3 8 9
PAHOKEE (Mr. J. E. Widener) ... Boyd-Rochfort 3 8 7
WITTICISM (Mr. N. Field) F. Armstrong 3 8 7
LANDSEER (Sir Henry Samman) Renton 3 8 4
CRACKABERRY (Mr. S. Mason) Drake 3 8 4
INCHAPE LIGHT (Sir H. Oxon) O. Bell 3 8 0
KHYBER PASS (Mr. I. Isaacs) Betterill 3 8 0
HAPITHUS (Mr. F. S. Jopling) Peacock 3 8 0
PRINCE OXENDON (Sir J. Renwick) ... J. Renwick 3 8 0
WARDEN (Sir F. Towle) ... Tabor 3 8 0
PART SWAN (Mrs. R. Brassey) Dundas 3 7 11
SALT OF THE EARTH (Lord Hare-wood) ... W. Jarvis 3 7 11
LITTLETHORPE (Mr. R. Renton) ... Renton 3 7 11

Form. Probable Starters and Jockeys. Forecast. Betting.
031 PAHOKEE ..... Childs 4/7
211 TORELEY ..... Childs 4/7
020 PART SWAN ..... Burns 5/2
002 SALT OF THE EARTH ..... R. James 5/1
312 CRACKABERRY ..... Stephenson 7/1
..... Topping 10/1

FORM HORSES.

2.15—Michaelmas (nap) 3.45—Prince Charming.
2.45—Water Wheel f. 4.15—White May.
3.15—Rockmartin. 4.45—Pahokee.

Eclipse.

GOLF

ENGLAND BEAT IRELAND.

HOME COUNTRY TOO STRONG IN SINGLES.

THE series of international games, organised for the first time by the four Golfing Unions, on the Royal Liverpool links opened in excellent conditions yesterday, a strong wind from the direction of the Irish Sea adding spirit to several of the longer carries. The four countries were engaged, but the Scotland-Ireland match had previously been fixed for Newcastle, County Down, at the time of the Irish Open Amateur Championship, so that in the series begun yesterday the matches are England v. Ireland and v. Wales, and Scotland v. England and v. Wales. The Scotland-Ireland match is expected to be added to next year's international meeting.

England and Scotland were victorious over Ireland and Wales respectively—results that were expected; but there were unlooked-for happenings, the beaten nations providing stout achievements in the foursomes. Ireland actually defeated England in the foursomes, the most surprising result being the overthrow of the brothers Rex and Lister Hartley, who have a high reputation in this form of golf; while Wales and Scotland each won two foursomes, with one match halved.

HEZLET'S GREAT WIN.

The feat of Charles Hezlet in defeating Eric Martin Smith, British amateur champion, was one of the features of the match between England and Ireland. Hezlet won in the end because of his accurate putting. He held the lead all the way until the eighth, where he drove out of bounds and turned level. Smith played bad shots at the tenth and eleventh, and Hezlet won both, and became 3 up with 5 to play, and 2 up going to the sixteenth; he holed a six-yard putt there for the hole and match.

MAJOR C. O. HEZLET.

John Burke should have beaten Crawley, the English native champion, for his steadiness and good play to the green enabled him to lead by three holes at the eighth. Crawley almost holed his chip shot at the ninth, but was 2 down there, and was still 2 down with 3 to play. Burke lost the sixteenth. At the seventeenth Burke was bunkered, and going for the green with a spoon, failed to get there, so that the match was squared. With a swallow hovering around the pin, Burke had to hole a difficult putt on the eighteenth green to halve that hole, and to save himself from defeat.

For the rest, the Irish representatives failed badly, and England won the other eight games for a big victory. Rex Hartley was one down at the seventh to Frank McConnell, who had four 3's at that stage, but Hartley pulled the match out of the fire and won by 2 and 1. Stout, with his advantage in length, beat Roy McConnell, but he had to do the first nine holes in 37 to be 1 up. Crowley, 3 down at the twelfth, took Sutton to the last green in a fighting finish, and Fiddian, 2 up with 3 to play, was taken to the last green by Healy, but most of the other Irishmen were down all the way.

A COURAGEOUS PAIR.

Ireland's success in the foursomes was brought about by courageous play by the leaders. Burke, a worthy champion, was far too steady, and Crowley's iron shot too good for Crawley, the English champion, and Stout, the famous Yorkshireman, who both played erratic shots. Not until the eighth did the Irish pair take the lead, but they held it until, at the sixteenth, Crowley, playing a recovery from over the green, holed a mashie niblick shot, to put his side dormy 2, which meant the winning of the match.

Frank McConnell and Simcox also had to fight against a deficit, and were one down to the brothers Hartley most of the way out. They squared at the ninth, and then combined well to become dormy 2. At the seventeenth the Irish players went out of bounds, and almost lost the eighteenth, too, but their opponents took three putts, and let them off.

Hezlet and Roy McConnell beat two famous artisans, Sutton and Roper, because of admirable combination. The Irishmen, generally leading, turned 1 up, and won a close match at the eighteenth.

OUR FOURSOMES DEFEATS.

Briscoe and Carr had to play against the best golf produced on the English side, Bentley and Fiddian having a string of remarkable figures, which turned a deficit of 1 at the fifth to a lead of 5 at the twelfth. The Irish players thereafter were unable to do more than stave off defeat, which came at the sixteenth. Healy and Sheals were also beaten, but they did not play well, and were opposed to Martin Smith, the British amateur champion, and the runner-up in this championship, John de Forest, who gave away some chances, but was generally able to putt better than the Irishman, who missed several opportunities on the greens.

Wales narrowly won the two leading foursomes and halved the third match. Scotland won the last two, and the foursomes ended level at two each.

In the singles Bookless, the Scottish captain, started in great style, winning the first three holes from Howell, but he took three putts from four yards at the seventh, and at the ninth Howell pitched stone dead. Bookless lost both holes, and the match went to the seventeenth before he won.

YOUNG PLAYER'S SUCCESS.

McRuvie, the youngest player on the Scottish side, was one under fours at the eighth, but at the ninth Ricardo left a dead stymie, and the Scot lost the hole in five. Continuing to play excellent golf, however, McRuvie was one under fours when he won at the fifteenth.

Campbell had an extraordinary finish to his match with Chapman. He was 1 down at the sixteenth, but won the seventeenth, and, after being bunkered, he took the eighteenth, his opponent requiring three putts after reaching the green in two.

The meeting will conclude to-day, when England meet Scotland and Ireland play Wales. The Scots have not won the international with England since 1923, but they are hopeful of success on this occasion.

ENGLAND V. IRELAND.

FOURSOMES.

ENGLAND.	IRELAND.
L. G. Crawley and J. A. Stout 0	J. Burke and M. Crowley, 2 and 1 1
Rex Hartley and W. L. Hartley 0	F. P. McConnell and C. R. Simcox, 1 up 1
W. Sutton and H. S. Roper 0	C. O. Hezlet and R. H. G. McConnell, 2 up 1
H. G. Bentley and E. Fiddian, 4 & 2 1	A. W. Briscoe and J. de Forest and T. M. Healy and H. Sheals 0
Martin Smith, 4 & 3 1	
Total 2	Total 3

SINGLES.

Crawley (halved) 0	Burke (halved) 0
Martin Smith 0	Hezlet, 3 & 2 0
Rex Hartley, 2 & 1 1	P. McConnell 0
Stout, 3 & 2 1	R. McConnell 0
W. L. Hartley, 4 & 3 1	Briscoe 0
Sutton, 1 up 1	Crowley 0
Roper, 3 & 2 1	Simcox 0
de Forest, 2 & 1 1	Sheals 0
Bentley, 4 & 2 1	Carr 0
Fiddian, 2 up 1	Healy 0
Total 8	Total 1
Aggregate ... 10	Aggregate 4

SCOTLAND V. WALES.

FOURSOMES.

SCOTLAND.	WALES.
J. T. Bookless and J. E. Dickson 0	H. R. Hoell and R. W. Tulloch and W. M. de Lloyd, 2 & 1 1
E. A. McRuvie and A. Jamieson (halved) 0	D. R. Lewis and A. D. Evans, 1 up 1
J. N. Smith and S. L. McKinlay, 2 and 1 1	F. S. Willcox and W. H. Ricardo (halved) 0
J. A. Lang and R. B. Denholm, 3 & 2 1	D. Brown and J. A. Chapman 0
	C. C. Marston and M. Gear Evans 0
Total 3	Total 2

SINGLES.

Bookless, 2 and 1 1	Hoell 0
Tulloch, 3 and 1 1	Howell 0
McRuvie, 4 and 3 1	Ricardo 0
Dawson, 3 and 2 1	Marston 0
Smith, 4 and 2 1	Brown 0
Campbell, 1 up 1	Chapman 0
Jamieson, 5 and 4 1	Willcox 0
McKinlay, 1 up 1	Lloyd 0
Lang, 1 up 1	A. D. Evans 0
Denholm, 6 and 5 1	Gear Evans 0
Total 10	Total 0
Aggregate ... 13	Aggregate 2

GOLF.—For Golf Notes, Articles and Reports of Competitions, including Special Ulster Feature, read "THE IRISH FIELD," Saturday, Price 2d.—(Advt.) Published every

BOBBY JONES TO CONSTRUCT WONDER COURSE

AUGUSTA, Friday.

What assuredly will be the most difficult golf course in the world is being constructed by "Bobby" Jones over a tract of sixty-five acres adjoining the Augusta country club, where Jones says the conditions in the matter of turf, greens and climate are unsurpassable.

Jones, during his brilliant career, played over the principal links of the United States and Great Britain, and it is his intention of embodying the finest holes he has played in the new links. There will be a "redan"—the fifteenth at North Berwick, which Robert Maxwell, twice holder of the British amateur championship, says is the finest "one-shotter" in the world; an innocent looking "Alps" and a "Cape" hole, and a string representing the best five holes at Moylake, which, in Jones's opinion, forms the toughest finish in golf.

Dr. Alistister Mackenzie, a Scottish designer, is assisting Jones in the construction of the layout, which, it is estimated, will cost £150,000. It is expected that the new links will not be ready until the close of next year.

HOLIDAY COMPETITIONS AT LAHINCH.

The Lahinch open Bank Holiday meeting concludes to-day with the final in the Moy Cup for mixed foursomes, and has been held in brilliant sunshine. Results:—

Fourballs v. Bogey—John Burke (Lahinch) (plus 2) and F. B. Stradling (Lahinch) (6), 7

FINANCIAL NEWS AND NOTES

TONE AND COMMENT.

DUBLIN HEAVY.

MARKETS QUIET.

The long "twenty-one-day" account brought its career to a close yesterday with the usual restricted markets and uncertain movements. Rarely has one "account" had so many adverse factors influencing its business, and the wonder really is that prices have generally held so well.

Free State Funds were irregular. "First" steady at 103, "Seconds" ½ up at 104¾, "Thirds" ⅛ easier at 100. Compensation, no change, 100. Land Bonds ⅛ down at 96¼, and "small bonds" ⅛ down at 96¼.

British Funds tended higher, War Loan 5 per cent. gradually improving ⅛ to 101¼, with Funding 4 per cent. Stock ⅛ higher at 92¾, while Conversion 3½ per cents. lost ⅛ at 89⅝, and Conversion 4½ per cents. marked 100.

No business transpired in Corporation Stocks, but both Dublin Corporation 5 per cent. issues were on offer at 105.

Banks were again idle, Bank of Ireland losing a further two points at 336, and National 7½d. at 49s. 11½d.

Guinness Stock tended easier at 100s. 3d., after 100s. 6d., and its Preference issues dipped ⅛ to 123 in a small transaction.

In Railways, Great Southern Ord. rose ⅛ to 12½, and the Pref. ¼ to 26½. Great Northern (Ireland) Pref. fell 1½ points to 25, "small."

Agricultural Credit Corporation, "A" Shares came on offer at 10s.

Alliance Gas improved ⅛ to 10⅝.

In Draperies, Arnott and Co. Ord. dropped 3s. to 100s., while Switzer and Co. Ord. were 6d better at 24s.

Industrials found little doing. The feature in this department was a transaction in E. and J. Burke Pref. at 40s., a fall of 15s. 6d. from last marking two months ago, ex. dividend. Burke Ord. rose ½ to 12s. 6d., and the Debs. repeated 3. British-American Tobacco Ord. lost 2s. at 72s. 9d., and "Imps" 6d. at 86s., after opening higher. Imperial Chemicals shaded better to 12s. *Independent* Newspapers Pref. recovered previous day's 3d. loss at 20s. Shell Transports marked a fall of 2s. 9d. at 44s., and Irish-American Oil 9d. at 25s. 3d. Radio Corporation changed hands at 17½.

LONDON IRREGULAR

GERMAN BONDS ADVANCE

The volume of business passing in the London Stock Markets yesterday remained on a small scale, members' attention being principally directed to the preliminary arrangements in connection with Monday's carry-over, while public interest remains on very modest lines. Brighter conditions were apparent in several directions. German Bonds notably rose smartly on the more favourable news regarding the financial position in Germany. Another favourable factor was a broadening in continental inquiry, but this was not of a general character, and its effect on quotations was negligible. Trading in British Funds showed no expansion, and for the greater part of the day quotations held steady at Thursday's lower rates. Towards the close, however, a slightly easier tendency developed, and in one or two directions further recessions were shown. Consols 4 per cent. declined ¼ to 93, while the 2½ per cent. Conversion Loan at 66½ was a similar amount down on the day. Victory Bonds eased a trifle, but Consols 2½ per cent. recovered to 57⅞, or ⅛ up. India Stocks showed an easier front, and Australian issues were somewhat marked back in sympathy with Monday's carry-over. Apart from German Bonds, which, as mentioned above, enjoyed a substantial recovery, Foreign Government Stocks remained in a depressed condition, Chinese Bradlaugh the 6½ per cent. Sterling 1927 and the 5 per cent. Funding 1904 eased 1½ points easier, while Peruvian Corporation Preferences were a point lower. The Debentures and Poland Sevens were handled rather severely, and in each case a loss of 5 points was shown, the former closing at 50 and the latter at 72½. British Rails made an irregular showing, but the movements, while adverse to holders in the majority of instances, were usually of small dimensions. Colonial and Foreign Rails were distinctly dull, the Argentine issues especially sustaining some sharp losses. Antofagasta Ordinary slipped to 17½, which left them no less than 4 points easier, while Argentine Great Western and Central Argentine Ordinary were each a point down. "Caupacs" were another dull market, and the Buenos Ayres issues went lower. American Rails again reached lower values. In the Industrial Section the International favourites were inclined to ease at the outset, but subsequently rallied somewhat. Matches, Breweries and Motors also displayed a firmer appearance, and several of the Miscellaneous Industrials hardened. In other directions Rubber shares strengthened with the commodity, and Oils were steadier, but Mines moved irregularly.

DEALINGS IN LONDON MARKET.

The following dealings among active stocks and Consols 2½ p.c. 57⅞, 8, 7⅞, 8, 7⅞, 8, 7

FOOD AND PRODUCE MARKETS.

Birkenhead—Poor trade for Cattle, Lambs much worse. Dublin—Improved demand for Butter, quiet trade for Eggs, good demand for Poultry, poor sale for Fish, steady trade for Fruit and Vegetables, Potatoes unchanged, Hay values firmer, Straw steady, Grain unchanged. Rubber slightly better. Tin and Copper steady.

CATTLE.

BIRKENHEAD—Supplies 1,482 Irish cattle and 3,762 lambs. For the cattle on offer to-day quite worse trade prevailed. Choice small heifers made 8½d., handy weight bullocks 8½d., strong and secondary classes 7½d. to 7¾d., cows and bulls 4½d. to 6d. Lambs in excess of demand, and met a very bad trade. In exceptional cases a few choice small weights made 10d., the general run of prices being around 10d., while inferior classes were almost impossible to clear. There were also 685 Canadian cattle on offer.

DONNELLY, DUBLIN.

Pigs under 9 stone ... 50/- per cwt., dead-weight.
" 9 " ... 49/- " "
Heavy Pigs and Sows ... 45/- " "

Choice Lambs ..... 9d. per lb., dressed-weight.
Good ..... 8d. " "
Fair ..... 7d. " "
Cull ..... 6d. " "
Lambs over 48lb., one penny per lb less.
All subject to our terms of buying.
No Hoof without the "Crown" brand burned into the skin is a genuine Donnelly Ham.

GRAIN.

DUBLIN.—Small number of samples shown here, mostly foreign. Trade rather quiet, there being few buyers in attendance; values unchanged. Irish black oats 11/6 to 12/6 barrel, Russian sixes 12/- to 12/6 ex store, Canadian mixed 22/- to 12/- ex store.

MARK LANE CORN.—There was a moderate attendance of buyers at the week-end market, and business in trade resulted at generally easier prices. WHEAT again easier; No. 1 hard Northern Manitoba, cwt., ex-ship, 24/-; No. 1 Northern Manitoba, ex-ship, 23/-; No. 2 ditto, 21/9; No. 3, 20/3 to 20/9; No. 4 Manitoba, 18/9; hard winter, on sample, 18/6 to 20/3; Australian, 19/9 to 22/3; Russian, on sample, 18/-; Argentine, 19/3 to 22/-; English nominally 6/5 to 6/8 per 112lb. FLOUR dull; London straight-run, 26/- per sack for country deliveries, and 21/- for London area; country straights, 22/6 to 23/6, ex-ship; imported Manitoba patents, 21/- to 24/-; fancy ditto, 21/6 to 25/-; Australian, 16/9 to 17/6, ex-store, on c.i.f. terms; Manitoba top grade, August-September, 19/3 to 19/6; export, 17/3 to 17/9; Australian, 15/- per 280lb.; Argentine low grade, September-December, £7 15/- per ton. MAIZE easier; Plate, landed, 15/-; ex-store, 15/9; August-September, 13/10½; September-October, 14/-; October-November, 14/1½ per 480lb.; Argentine maize meal, £5, f.o.r. London; yellow meal, ex-ship, to arrive, £4 per ton. BARLEY 33/- to 43/-; Chilean, brewing, 39/-; Australian, 22/- to 32/-; all landed, per 448lb.; No. 3 Canadian feed, 18/6 ex-ship, 18/6 landed; Russian, ex-ship to arrive, 18/6 per 400lb.; English nominal. OATS easier; Plate, landed, 11/3, ex-ship 12/-; Chilean fanny, landed, 12/9, ex-ship 12/-; Canadian mixed, ex-ship, 17/-; No. 3 ditto, 15/-; No. 2 Canadian feed, 14/3; No. 2 ditto, 15/6; mixed Canadian feed, ex-ship, 9/-, landed 15/6; North Russian, landed, 15/6 per 320lb. WHEATFEED unaltered; broad digestive bran, 5/3; middlings, 5/7½; cuttings, 5/-; ground oats, 5/9, ex-ship. OATMEAL slow of sale; flaked, 16/-; coarse cuts, 14/9, ex-mill, per cwt.

LIVERPOOL—Winnipeg and Chicago markets closed lower to-day than as expected, and forward prices of wheat here were partially the turn lower during early trading, then recovered, but later receded and fluctuated slightly, though the afternoon cables caused prices to improve moderately from the worst point. C.i.f. parcels wheat unchanged to 1½d. lower, but business was confined to New South Wales arrived at 13/6 per quarter. C.i.f. parcels maize River Plate easier, August-September and September-October at 13/- and November-December 13/6 per cental. WHEAT on the spot quiet and unchanged. MAIZE—Spot parcels quiet and River Plate easier at 3/2 to 3/2½ per central. FLOUR 18/6 per 280lb. ex mill for straight run, tended lower; futures opened unchanged to 1½d. per cental lower, then recovered, but again receded, until, at 2d. under yesterday had gone, but, though closed steady, and only 1d. to 1½d. lower on the day. Values—October, 8d.; December 3.10½, March 4/0½ per central. Sales 200 loads.

PROVISIONS.

LONDON.—BUTTER—The market is still very sensitive to conditions outside that of normal supply and demand, and with German purchases much limited, larger quantities arrive here from Denmark and the Baltic States. It would seem, however, that bottom prices have been reached, and for the moment the market is a shade easier, although the outlook must remain uncertain pending a definite agreement on international trade matters. Stocks of butter in cold stores have much increased of late, but are below those of this period last year. Quotations—Danish finest sailed 108/- to 111/-, except 112/- to 114/- good to fine 105/- to 106/-, in bulk 100/- to 102/-; finest unsalted 112/-; Australian finest sailed 105/- to 107/-, good to fine 102/- to 104/-, inferior 100/-; finest Siberian 105/- to 106/-, good to fine 102/-; inferior 100/-, Argentine finest unsalted 105/-, good to fine 106/-, inferior 100/-; creamery 112/-, Danish 114/- to 116/-; creamery unsalted 108/- to 112/-, Estonian 104/-, unsalted 103/- to 104/-, Latvian 102/- to 104/-, 88/- to 96/-, Russian 92/-; per cwt., Dutch rolls 12/6 to 13/- per cwt. CHEESE—English and Colonial excess of demand at generally steady rates, Dutch neglected while tending in buyers' favour. Quotations:—English finest farmers 70/-, fine 50/- to 65/- farmers' loaf 60/- to 62/-, fine 50/- to 55/-, Cheshire 10/- to 9½d., Stilton 1/5 to 1/6 per lb., Scottish white 56/-, Canadian coloured 60/- to 62/-, white 66/- to 72/-, new Zealand coloured 60/- to 64/-, white 58/- to 62/-, Australian coloured 59/- to 60/-, Dutch Edam factory 50/- to 60/-, 30 per cent. 46/- to 20 per cent. 34/- to 43/-, Gouda full cream 60/- to 65/- per cwt., 45/- to 55/-, factory 40/- to 45/- per cwt. 37/- to 41/- per cwt. BACON in good demand and market firm. Irish unaltered, Danish advanced 4/- to 6/- per cwt., Dutch Lithuanian 3/- to 4/-, and Polish 4/- to 5/-.

Killings for the week—Denmark, 119,652; 19,900; Holland, 26,694; Poland, 1,500; Irish quoted 74/- to 90/-, Danish 70/- Dutch 64/- to 69/-, Lithuanian 61/- to 65/-, Polish 60/- to 65/- per cwt. HAMS sell at 140/- to 150/-, English, as to weight, 75/- to 80/- per cwt. LARD quiet and lower, English, by large lots, 39/6, short 42/-, American boxes 40/6 to 41/6, pails 45/-, half lb. ditto 47/6. Irish 52/- to 66/-, Danish ditto 38/- to 39/-, refined boxes 36/- to 38/- per cwt. EGGS—Good supplies imported in excess of demand, only best quality being saleable, while marked some irregularity. English national 16/6, standards 15/-, mediums 13/6, ordinary packing Grade 1 12/6 to 14/-, 15/-, 13/- to 13/6, 14/-, 12/6. Danish range from 8/6 to 11/3, 10/9, Dutch all brown 9/- to 12/3, 11/-, duck 9/3 to 9/6, Belgian 10/9, Lithuanian 6/3 to 8/3, Polish 7/-, reds 4/9, Chinese nominally 6/6.

LIVERPOOL—BACON—In the weekly revision London Danish was raised 4/- to 5/-, while at Manchester 4/- advance in Danish, Dutch and Polish, and with Irish 2/- dearer. Quotations to conform to Manchester. Irish cut, Danish leanest 75/- to 79/-, prime 72/- to 76/-, Swedish lean 68/- to 72/-, Dutch lean 67/- to 69/-, Polish lean 66/- to 67/-, per cwt. American from scarcity was raised to 66/- to 67/- per cwt., Danish killings for the week 140,000, or about the same as last week's. HAMS sell at late rates. Shoulders 150/-. LARD on the spot 1/- lower in value, c.i.f. rates. Prime steam 40/- to 41/-, and American refined 42/-, and little business reported. Lard is in moderate request at late rates and generally 1/- dearer. PORK 120/- to 121/-. Irish creameries Australian 109/- to 113/-, Canadian and Swedish 109/- to 113/- per cwt. steady at late rates.

MANCHESTER—BUTTER—Danish official prices were kronor higher. Top now quotes 100 kilos against 182 for fine and 254 for the corresponding grade. Irish prices for all continental markets remained about four shillings, but British quotations are about unchanged. Choicest qualities 119/-, 121/-, special dairies extra 122/-, Finnish 113/-114/-, Irish 110/-111/-, New Zealand, 112/-114/-. BACON—Strong tone among buyers operating freely. Irish unaltered. Danish officially advanced 3/-, Dutch and Polish 4/-, Danish, 74/-79/-. Swedish 72/-. LARD lower. English buyers ex works: American 40/6 per cwt. for prime western brand. CHEESE—Steady consumptive demand. Choicest Cheshire up to 91d., and lower grades up to 8d. 8/-; New Zealand, 63/-64/-, coloured, 65/-66/-, Canadian, 63/-64/-, coloured, 65/-66/-. Irish Free State extra selected 11/-, mediums, 9/9; docks, 10/-, Northern Ireland 17th, 14/-, 12/9; Danish 18th, 11/3, 15th, 10/-, to 10/3; 13th, 9/6; Finnish, 9/10½; Polish, 6/7/-.

DUBLIN FRUIT AND VEGETABLE—Home-grown were in heavy supply, and, with a good attendance of buyers, sales were well maintained for all arrivals, and prices satisfactory. Imported fruit, which failed to sell up to Thursday, sold in large load, small 10/- to 15/- per case, cauliflowers best quoted 1/- to 2/- doz., rhubarb 6d. to 1/- per doz., parsnips 1/10 per doz., cucumbers 2/- to 3/- per doz., beet 9d. to 1/- per doz., leeks 5/- to 10/- per bag and cwt., scallions 2d. to 3d. per bunch, 7d. to 1/2 bunch, white onions 4d. per bunch, jellies 9d. to 10d. mint 4d. per bunch, thyme and sage 2d. bunch, parsley 6d. to 1/- per bunch, large 1/- to 2/3; kidney beans 7½d. to 1/6 box; tomatoes 6d. to 7d. per lb., logan, 6d. to 7½d. chip and float according to size, currants black 5d. to 6d. lb., red 2d. to 3d., plums 3/6 to 4/6 chip. Foreign supplies good with plums more plentiful. Trade in Dessert generally fair at slightly easier prices.

LIVERPOOL—Supplies of fruit were fairly ample, and, with a good demand, prices were firm. Quotations:—Finest Jaffa oranges, 16/- to 18/- per case, finest Spanish oranges, 18/- to 20/-, finest Cape oranges, 14/- to 16/- per case, finest Brazilian oranges, 14/- to 16/-; lemons, 24/- to 30/- case, extra 20/- to 26/-; grape fruit, 10/- to 18/-, Italian 5/- to 6/-; plums—Californian 16/- tray, pears—Bartletts 20/- box, Hardys 26/-; French beans 8d. lb., tomatoes, potatoes, 6/- chip, 12/- to 14/- case, cucumbers 4/- to 6/- doz., melons Spanish sagres 20/- half bushel, and Spanish onions 12/- case.

GARRETT B. O'C AND SONS, LTD., M.I.A.A., Fruit and Vegetable Brokers, CORPORATION MARKET, DUBLIN. Auction Sales daily. Empties Supplied.—(Advt.)

DUBLIN POTATO.—Values continue steadily on the light supplies to hand. Fair trade passing at 1/- per stone for Queens 10/- per cwt.—(Advt.)

DUBLIN POULTRY.—An abundance of both live and dead poultry arrived on this market. Large well finished chickens and ducklings sold rather freely, but smalls or store classes were slow to cash at low prices. Warm weather very much against the sale of dead arrivals. Fresh rabbits and grazers were readily trashed, sales closing at the following:—Best chickens 9d. to 1/-, lb., smalls 1/- to 1/3 each; hens, large fat 2/- to 2/6 each, smalls 1/- to 1/6; ducklings, large fatted 3/- to 4/-, each, stores 1/6 to 2/-; bld 8d. 3d. to 6d. each.

DUBLIN BUTTER AND EGG.—Both local and cross-Channel demand for creamery butter somewhat improved and market firmer, prices being advanced 2/- to 3/- per cwt. Supplies were not so plentiful here, but sufficient to meet all requirements. There is still not much inquiry for secondary butters, either factory or farmers', although choice quality of the latter is easily cleared. Finest creams, 112/- to 114/- cwt.; fair, 110/-; 28lbs., 1/0½ to 1/0½ lb.; farmers' best, 7d. per lb. There is just a fair city trade passing for reliable fresh hen eggs. Other classes not wanted at any price. Export demand is still very dull, markets tender being well supplied with foreign eggs, which are selling very cheap for season. Duck eggs on the whole are clearing well, prices remaining firm. Extra selected, 1/- and 17lb. grades, 11/6 to 12/-; special lots, 12/9 case; lots, ordinary and selected, 10/- to 11/-, and 11/3; medums, 9/- to 9/6; smalls, 7/- to 8/4; and ducks, 5/- to 9/6 per 120.

CORK BUTTER.—The market continues unchanged. Creameries, 112/- per cwt.

DUBLIN FISH.—Fair supply for a Friday market, there being on offer 27 packages salmon, 16 chests lobsters, 130 boxes herrings, 100 boxes mackerel, and a heavy supply from country and local seniers. Buyers were in fair attendance, but sales were poor owing to most fish being in stale and heated condition. Salmon 1/4 to 1/6 lb., grilse 1/4 to 1/6 lb., lobsters 15/- to 5/- to 7/6; soles 25/- to 35/- per 9 pairs large, medium 18/- to 17/6, slips 2/6 to 5/-, turbot 7/- to 15/-, box, mackerel 4/- to 10/- box, herrings small and large 10/- to 80/- half-box; cod 12/6 to 16/-, and ray 6/- to 12/-.

BILLINGSGATE FISH.—Soles, also slips, 16d. to 24d., lobsters 8d. to 2/-, cod 24d., salmon, English 23d. per lb.; live eels 14/- to 24/- per cwt.; plaice 20/- per draught; turbot 7/- to 10/-, plaice 6/- to 8/-, halibut 12/- to 14/-, lemon soles 8/- to 12/-, 2/- to 3/- per stone.

MANCHESTER MEAT.—Home-killed beef sides 8d. to 8½d., small Irish lambs around 11d., others chilled beef and lambs 6d. to 7d., chilled beef 6d. to 9d., 2d. to 3d. frozen hindquarters 2½d. to 3d., crops 2½d. to 2¾d., forequarters 1½d. to 2½d., mutton 4d. to 4½d., lambs 6½d. to 7½d. Pigs—New Zealand 6½d. to 6¾d.

PRODUCE.

LONDON.—SUGAR—Market unaltered for all spot parcels, but quiet, though fair deliveries continue against contracts entered into previously. Terminal section steady, but general course of trade quiet. August sold 6/2½d., December 6/6½d., January 6/7½, February 6/8½, March 6/9½, but steady and sparingly raised quotations being asked. COFFEE—A fair business was done in spot, resumption of auctions being awaited. COCOA—Business in spot quiet; retail forward positions easier. Accra G/F November-January and December-February to Continent sold 23/9 to 24/-, c.i.f. TEA—Private contract market quiet, but steady, nevertheless. RUBBER market steady, with moderate support accorded. Sheet spot sold 2¾d., December 2¾d., September 2¾d., October-December 2¾d., August 2¾d., January-March 2¾d., to 2¾d., and April-June 2¾d. to 2¾d. London stocks expected to be 100 tons higher on Monday next, and Liverpool 100 to 200, but the latter pool is somewhat obscure. JUTE market steady, as sellers exercised reserve, but buyers were by no means frequent. Only a restricted business was done. Firsts, July-August to Continent sold £14 10/-, and buyers new crop August-September, also September-October £15 2/6 buyers lightings, sold Hearts, sold £12 17/6; new £13 7/6 c.i.f. SHELLAC market dull, T.N. spot 70/-, August, sellers 62/-; October 63/6, December 62/-, October and September-October sellers 66/-; OILS—Linseed easier. Spot sellers 16/9, August 15/6. Rape slow. Crude spot 26/-, refined 27/6. Cotton steady. Crude Egyptian spot 19/-, common edible 22/-, deodorised 24/-. Coconut dull. Ceylon drums, August-September 19/-, spot cylinders 24/-. Turpentine dull. American spot 47/-, September-December 35/-, per cwt. OILSEEDS—Linseed dull and easier. Calcutta to London August-September sold £11 3/9, Bombay to August-September, also September-October £11 3/9. Plate to October-November, also September-October £8 2/6; January-February £8 3/9. Rapeseed steady. Toria to Hull, Continent August-September, also September-October £10 10/-. Cottonseed steady. Egyptian £4 18/9, new November-January £4 17/6, white August £4 12/6, September £4 13/9. Groundnuts steadier. Coromandel machined August £12, September £12 2/6, October £12 3/9. Soya beans dull. Manchurian August £5 12/6, September £5 13/9, October £5 16/3 per ton.

OILCAKES.—Linseed cakes, the trade generally rules extremely quiet and inactive, the trade generally almost a total absence of any consumptive demand, but in the meantime values, having already reached an almost unprecedentedly low level, remain fairly steady at the prevailing rate, and, with any improvement in country inquiry, quotations should harden, especially as stocks are light, and continental supplies continue to come in hand in limited quantities. London made sell quietly at last week's prices of £7 10/- c.i.f. Cotton Cakes—Egyptian and Spanish sell quietly at £7 per ton, ex-ship, and Spanish at £6 15/-. Cotton Cakes—Egyptian and Spanish moderate supply, and very ready parcels make £5 12/6 to £5 13/9, ex-ship terms, while for August and September shipments 2/6 per ton less money would without change at £4 7/6 to £4 10/-. Groundnut cakes—best brands of 54 per cent. light coloured shortly due steamer parcels £5 15/- in store, but for ex-ship terms is nearest value. Offals—English straight-run middlings command full prices of £5 12/6 to £5 15/-, and bran is also firmly held at £4 10/- for ordinary, and £5 5/- for broad fancy Plate middlings find a rather better trade at £4 17/6 to £5, ex-steamer, and Plate pollards at £4 to £4 2/6. Maize Foods—Gaston's maize gluten meal is cheaply mentioned at £5 5/-, ex-factory, and maize meal at £5, and flake maize at £6. Maize germ at £5 2/6.

FLOATING GRAIN CARGOES (BALTIC).—WHEAT—Cargo market dull, following weak North American cables, but prices were nominally steady. Quotations:—Plate, hard winter Gulf, shipment early August, 18/3; New South Wales, bulk, afloat, 19/3; Victorian, afloat, also August, 19/6; South Australian, August, 20/-; West Australian, shipment for shipped, 21/-. Parcels quiet of sale, but prices held for generally late rates: No. 1 Northern Manitoba, 19/-; No. 2 ditto, 18/9; No. 3, 19/-; No. 4 Manitoba, August, 17/-; No. 1 Northern Manitoba, Vancouver shipment, August, 21/-; No. 2 ditto, 20/-; No. 3, 19/-; No. 4 Manitoba, August, 18/-; Victorian, afloat, 19/-; Bahia, August-September, 18/6; Russian, on sample, September, on sample, 17/- to 18/6; Danubian, 3 per cent., August-September, 15/6; on sample, 17/-; Rosario, 17/-, per quarter of 480lb. Futures steady, but quiet. Quotations at 3 p.m. per quarter of 480lb.—Manitoba hard, August, 18/1½; November, 18/10; January, 19/3. MAIZE—Cargoes inactive; Plate, afloat, sellers 13/9. Parcels quietly steady; Plate, afloat, sellers 13/-; July-August, 13/1½; August-September, 13/1½; September-October, 13/1½; October-November, 13/3; November-December, 13/6 per quarter of 480lb. BARLEY dull and values weak. Parcels of Persian, September, also October, sellers 12/6; Karachi, August-September, 20/-; Russian, September, 14/3; October, 14/-; Danubian 3 per cent., August, 14/3 per quarter of 400lb.; Californian, superior, August, sellers 20/6 per quarter of 400lb. OATS quiet; Plate, August, also September, sellers 9/9; No. 2 Canadian Western, August, 15/6; No. 3 ditto, 14/6; No. 1 Canadian feed, August, 13/9; No. 2 ditto, 13/3 per quarter of 320lb.

LIVERPOOL—CANE SUGAR quiet; with sellers parcels August/shipment at 6/6, and September 6/6½ per cwt. c.i.f. to U.K. COCOA value of fine fermented Accra 27/- per cwt. in bond ex store. Spot sales during the week 1,050 bags, chiefly sound Lagos at 25/- per cwt. ex store in bond. Forward, shipments rather favour buyers, Middle crop fair fermented Accra August-September shipment 16/9, and buyers 16/3 per cwt. f.o.b. COFFEE dragging, HEMP—Man ta steadier in tone; K. sold £15 10/-, L.1 £14, M.1 £14 15/-, August-October shipments; buyers August-October K. £15 10/-, and River Plate £7 10/- c.i.f. terms. JAPANESE PEAS quiet, with £17 10/- to £18 quoted for store parcels, £15 to £15 5/- per ton forward shipments old crop c.i.f. terms. RICE—Parmah August-September shipments unaltered at 70/- per ton ex ship terms, with the demand restricted. OIL CAKES—The demand is still quiet in character, with American Linseed quoted £8 10/-, and River Plate £7 10/- c.i.f. August shipments, and £4 2/6 per ton Egyptian decorticated Cottonseed August shipments. PALM KERNELS quiet, with buyers and sellers holding off. Values—£8 7/6 August-September, £8 10/- September-October, and £8 12/6 per ton Lagos, October-November shipments. Later, sellers August-September £8 10/-, September-October £8 12/6, October-November £8 15/- per ton. TALLOW unaltered, with South American No. 1 frigorific August shipments sellers 18/9, and September 18/6 per cwt. c.i.f. terms.

LIVERPOOL SUGAR—Tate and Lyle's quotations—Crystals, ones 22/6; granulated, standard 20/4; yellows, thirds 20/-.

MISCELLANEOUS.

DUBLIN HAY AND STRAW.—Improved supply

"HARASSED AND PERSECUTED."

PAINTER'S ALLEGATIONS AGAINST A WOMAN.

Extraordinary persecution of a portrait painter by a woman was alleged at the Marylebone Police Court, London, yesterday. Miss Janet M. Baron, middle-aged, described as of Courthorpe road, Hampstead, was summoned by Harry Lumsden Shindler, portrait painter, of Eton Villas, Haverstock Hill, for using insulting words and behaviour whereby a breach of the peace might have been occasioned.

Mr. Claude Hornby, prosecuting, said that Mr. Shindler had been harassed and persecuted by Miss Baron for about two years. They met while they were both on war work, but at no time had there been any affectionate relations between them. For a considerable time Miss Baron had been accompanying Mr. Shindler in the street—walking behind him, in front of him and by his side. She had also been putting into his letter box extraordinary things, such as tea, broken eggs, sour milk, pieces of toast, stones, flour and lemons.

She had made crosses on his door with butter, and had written letters to him. She had threatened that she would continue this course of conduct until he conversed with her.

Miss Baron said that the solicitor's statement was substantially true. She, however, denied the annoyance or the threat to continue it.

Mr. Hornby added that letters had been sent to Miss Baron telling her that proceedings would be taken unless she stopped the annoyance. The summons against her was found in the letter box with a scone.

Miss Baron agreed that there were no affectionate relations between herself and Mr. Shindler.

Mr. Shindler, giving evidence, said that the persecution was having a detrimental effect on his health. There had been nothing more than friendship between himself and Miss Baron.

The magistrate, accepting Miss Baron's undertaking to stop the annoyance, bound her over to be of good behaviour, and warned her that if she continued the conduct he would take far graver steps to stop it.

EARTHQUAKE REGISTERED IN CANADA.

FROM REUTER'S CORRESPONDENT.

OTTAWA, Friday.

An earthquake of moderate intensity which continued for three hours, was registered in the Dominion Observatory at 9.32 yesterday evening (Eastern Standard Time).

The epicentre is estimated to be 8,950 miles away.

TO-DAY'S ENGAGEMENTS.

John Power and Sons—Meeting, 36 College Green, 11 a.m.
Mount Temple Lawn Tennis Club "At Home," 3 p.m.

AMUSEMENTS.

Gaiety Theatre—"Folly to be Wise."
Olympia Theatre—"6.30 Final."
Abbey Theatre—"Juno and the Paycock"
Gate Theatre—"Tsar Paul."
Metropole Cinema—"Viennese Nights."
Metropole Ballroom—Farewell Gala Dance.
Savoy Cinema—"Reducing."
Corinthian Cinema — "Hell Bound" and "The Midnight Special."
Silver Slipper Dance Club.
Leinster Hall, Royal Hibernian Hotel—Dinner Dance.
Arcadia, Bray—Seaside Dances.
Theatre Royal—"East Lynne."
Pavilion Cinema, Dun Laoghaire—"Passion Flower."
Capitol Cinema—"Monte Carlo."
Grafton Cinema—"Dreyfus" and "How he Lied to her Husband."

SPORT.

Phoenix Park Club Races — First Race, 3 p.m.

SWIMMING

SCHOOLBOY WINS OPEN SEA HALF-MILE.

The Clontarf Swimming Club open sea half-mile handicap, from the baths to the Clontarf Yacht and Boat Club slip, was held last evening in a downpour of rain. The race attracted fourteen starters, and was won by the Terenure College boy, Jim Brennan, in the excellent time, for so young a swimmer, of 18 mins. 13 secs.

The winner has just turned 14 years, and swam on the crawl stroke throughout. He finished strongly and won by about 40 yards. Grier just got the touch from last year's winner, W. F. Case, for second place. Result:—

J. Brennan (35 mins.), 1; C. P. Grier (scr.), 2; W. F. Case (handicap 22 secs.), 3; R. O'Brien (50 secs.), 4; E. J. Doyle (1 min. 15 secs.), 5. Fourteen competed. Time—18 mins. 15 secs.

BOXING

ANOTHER KNOCK-OUT WIN FOR CARNERA.

WILMINGTON, DELAWARE, Friday.

Primo Carnera gained his second knock-out within three days last night, when he finished off Armando Carlos in the second round of an eight-round contest.

Carnera, who had an advantage of over 6st. in weight, took things easy in the first round until he was warned by the referee to fight. He then floored his opponent as the bell sounded. The Italian sent over a shower of lefts and rights to the body in the second round, and floored de Carlos for a count of eight. The latter rose plucklily, only to crash to the canvas from another terrific two-fisted attack. De Carlos failed to land a solid punch in either round. Carnera scaled 19st. 6lb. and de Carlos 15st. 5lb.

LAWN TENNIS.

THE WIGHTMAN CUP CONTEST.

GOOD START BY UNITED STATES PLAYERS.

FOREST HILLS, Friday.

The ninth international contest for the Wightman Cup opened here to-day between Great Britain and the United States. Great Britain, as holders of the trophy, which they won at Wimbledon last year, were expected to make a keen fight to retain it, in spite of the splendid form of the world's premier woman player, Mrs. Helen Wills-Moody, who has been training specially for this contest and for the American women's championship. Great Britain opened with the acknowledged loss of the two singles in which Mrs. Wills-Moody was down to play, but, as the contest consists of five singles and two doubles, they were by no means depressed at this prospect.

Playing with all the skill of her last Wimbledon triumph, to which was added a deeper touch of subtlety, Mrs. Wills-Moody put the United States one match up by beating Miss Phyllis Mudford in straight sets at 6-1, 6-1.

She swept through the first set for the loss of only one game, driving superbly and hitting an unbroken succession of powerful services which shot like bullets into the English girl's service court. Miss Mudford infused every ounce of strength into her game, and frequently overdriving, but it was like hitting against a brick wall. She dashed to the net, and crashed home what ought to have been certain "kills," but they merely came back, passing her first on one side and then on the other.

After losing the first game Miss Mudford placed beautifully, but Mrs. Wills-Moody did not allow her another game, and took the first set at 6-1.

MISS MUDFORD'S FIGHT.

Beaten in strokes, but still smiling in hope, Miss Mudford fought Mrs. Wills-Moody grimly in the second set. She found the length she had been searching for, and Mrs. Moody found that it was more of a task than she had expected. She made no feverish haste, but she had to be nimble to pick up some of Miss Mudford's net-skimming drives which dropped with deadly accuracy an inch or two inside the line. Nevertheless, the American led at 4-2. Miss Mudford, fighting furiously for the seventh game, won it after two deuces and two vantages in her favour. Down again at 3-5, the English girl played some rousing shots to check the American, but she lost a fierce tenth game, the 6-4 formed clinching the match with a perfect placement.

The match between Miss Nuthall and Miss Jacobs was the one which might easily prove the key to the result. Everything depended on Miss Nuthall being able to avenge her defeats at Wimbledon and at Auteuil this year, and she went off as if nothing was easier. She played whirlwind tennis to take the first four games in a row. Miss Jacobs was unable to place the ball out of Miss Nuthall's reach, and her effort to do so made her game very ragged. Suddenly, however, she pulled herself together, and steadied up. She drew level at 5-5 after a great rally, her chop strokes disconcerting the English girl.

In the din of a great burst of enthusiasm from the crowd Miss Nuthall double faulted, and on mistakes of service she threw away points wholesale.

MISS JACOBS' RECOVERY.

Miss Nuthall won the eleventh game, after a staunch fight by Miss Jacobs, but the strain seemed too great for her, as she could not settle down to her previous form. She lost the next three games and the first set at 8-6. Miss Jacobs' "come back" was startling, as she developed a splendid game after a feeble start, and played gruelling tennis for the rest of the set.

Miss Jacobs continued to clip her shots fast to the sidelines with great power and such good aim that Miss Nuthall, in retrieving them, either drove them into the net or over the baseline. She was more than once chagrined at her failure. After eight double faults in the first set, Miss Nuthall lost the first three games in the second set through the same trouble—that of crashing returns into the net.

MISS NUTHALL DEFEATED.

She was down 2-5 but won the eighth and ninth, in which Helen Drove many returns into the net, chiefly owing to some splendid playing by Betty. The tenth was a fine climax, as Betty tried hard to stave off defeat, and the game went to deuce. Some thrilling volleys and counter volleys ensued, but Helen took the tenth for set at 6-4 and match.

Mrs. Harper beat Miss Round—6-3, 4-6, 9-7.

BRAY OPEN TOURNAMENT.

PROGRAMME FOR TO-DAY.

11 o'c.—Miss Bethel v. Miss E. Winslow, Miss Rosmer, Miss M. Griffith v. Miss Cauffield v. Miss S. W. Allen v. Miss Verner, Ivor Barry v. Miss Tyndall, Mrs. Hall v. P. Barry (jun.) v. R. F. Jones, P. Rogers v. Stein.

12 o'c.—Miss A. Kirkbride v. Miss Minchin (C), W. and Miss L. Mahony v. Sugden and Mrs. Hall (C), H. H. Griffin v. W. H. Kirkbride (C), Mrs. R. D'Olier v. Miss Fayle, Owen v. C. L. Cooper, N. J. Fitzgerald v. J. H. Douglas, J. C. Connell v. W. Leathom.

1 o'c.—R. F. C. Martin v. Miss S. Morrogh (C), Miss E. Carty v. Miss Beaufort-Oliver (C), H. M. and Mrs. Read v. Creagh and Miss A. Mouritz (C), Miss N. Morrogh and McCann v. Misses M. Cooper and Caulfield (C), Kavanagh v. C. MacFetridge, J. G. Wilson v. H. MacFetridge, Dockeray v. P. McWeeney.

2 o'c.—Miss M. Graham v. Miss M. Griffith (C), S. F. Scroope v. Drummond (C), W. F. Scroope v. M. Kirkbride (C), C. F. Scroope v. G. V. Scroope v. (C), V. Murphy v. W. Mahony (C), Mack v. Franks (C), Miss Dean-Oliver v. Miss C. F. Pim, Moore and Verner v. Doolin and MacLoughlin, Danish and Miss Timmins v. Channing and Miss Kirkbride.

3 o'c.—O'Sullivan and Miss N. Stoker v. F. C. and Mrs. Martin (C), Sugden v. Evans (C), Toppin v. J. I. McGuire (C), Miss G. Goodman v. Miss A. Montray, Miss M. A. Wilson v. Mrs. Falkiner, T. H. Griffin v. H. Waters, Mrs. V. Price v. Miss K. E. Pim, W. and Mrs. Allen v. Phillipson and Miss S. Bostner.

4 o'c.—S. F. and Mrs. Scroope v. Davidson and Miss Graham (C), G. W. Scroope and Miss Morrogh v. Frank's and Miss Dean-Oliver (C), W. H. and M. Fitzride v. Daly and Kavanagh, Cauffield v. Barry and C. L. Cooper, Dockeray and H. J. Ryan, I. Fetridge, C. Channing and Rogers v. Mac Fetridge and Reid. Miss E. Carty v. Miss M. Dillon, A. V. Black v. G. R. Reid, Mrs. G. Scroope and Miss McDermott v. Misses N. Cooper and Caulfield.

5 o'c.—C. J. and Mrs. O'Reilly v. Mack and Mrs. Hogan (C), P. Martin v. P. Seymour (C), P. A. Ryan v. E. Porter (C), Bowen and Jackson v. Moore and Verner (C), H. M. Read v. Evans, Figgis, A. P. Barry (jun.) and Miss Egan v. Moore, Smith and Miss Beatty, Misses V. Mahony and F. Murphy v. Misses Pim and Fayle, Misses G. and M. Goodman v. Mrs. Read and Mrs. Bianconi.

6 o'c.—Wallis v. Daly, McCann and Drummond v. Manly and Collins, Misses Longbridge and Taylor v. Misses M. Bethel and P. Dillon.

TO-DAY'S "AT HOMES."

Percy L.T.C., 3.0.
Railway Union L.T.C., 3.0.
Brighton L.T.C., 3.0
Longford Gardens L.T.A., 3.0.
Mount Temple L.T.C., 3.0

LEINSTER V. ULSTER SCHOOLS TO-DAY.

The following are the teams selected to represent Leinster in the Schools' Interprovincial match, Leinster v. Ulster, at Lansdowne Tennis Club at 2 o'clock this afternoon:—

Boys—R. Brown, R. F. Egan, J. Houlihan, C. Kemp, Sub.—D. Houlihan.

Girls — Miss Jean Scott, Miss P. Myerscough, Miss B. Good, Miss N. Conway. Sub.—Miss O. Poole.

NEW GERMAN "STAR."

HAMBURG, Friday.

Germany has produced another Hans Moldenhauer in the international championships here; he is Jaenecke, who to-day reached the semi-finals after beating in turn Boussus, the holder; Nigel Sharpe and Dessart, the German Davis Cup player. The other semi-finalists are a Czech, Menzel, and a Spaniard, Maier.

Miss Mary Heeley is the only British player in other singles; she meets Fraulein Aussem; the Krahwinkel whom Fraulein Aussem beat in the Wimbledon final, and Fraulein Rost.

In the men's doubles Boussus and Te Buzelet, the French pair, reached the semi-finals to-day, beating the Argentines, Boyd and Zappa—7-9, 6-2, 6-1, 6-3. The first pair to enter the women's doubles semi-finals are Fraulein Rost and Kalt. Fraulein Jedrzejowska, the Polish champion—10-8, 2-6, 6-3.

PERRY AND HUGHES IN U.S.A.

NEW YORK, Friday.

The British Davis Cup players, H. J. Perry and G. P. Hughes, arrived here in the Mauretania. They are to compete in the United States National Championships, which take place from September 5 to 12, but they will prepare themselves by competing in tournaments at Rye, N.Y., Newport (Rhode Island), Boston and Germantown.

MISS HEELEY BEATEN AT HAMBURG.

HAMBURG, Friday.

Miss Heeley, Great Britain's last representative in the singles in the international championships here, was beaten in the semi-final to-day by Fraulein Aussem, the Wimbledon and French champion, by 6-2, 6-4. In the final Fraulein Aussem meets Fraulein Rost, who beat Fraulein Krahwinkel, the other Wimbledon finalist, by 7-5, 7-5.

THE JUNIOR LAWN TENNIS CHAMPIONSHIPS OF IRELAND.

WITH HANDICAP EVENTS,
WILL be held by the
FITZWILLIAM LAWN TENNIS CLUB,
WILTON PLACE,
During the week commencing 17th AUGUST, 1931.
Entries close Thursday, 13th August, 1931, at 6 o'c. For particulars and Entry Forms apply
SECRETARY,
Fitzwilliam Lawn Tennis Club, Wilton Place.

WATERFORD LAWN TENNIS CLUB

ANNUAL OPEN TOURNAMENT,
COMMENCING AUGUST 24th
CHAMPIONSHIP OF SOUTH OF IRELAND (Ladies' Singles),
CHAMPIONSHIP OF COUNTY WATERFORD (Gentlemen's Singles),
Level Mixed Doubles, 5 Handicap Event.
ENTRIES CLOSE 22nd AUGUST with
WHITEFRIAR STREET HALL,
Tournament Sec., Glenhower Ross-duff, Waterford.—(Advt.)

COUNTY CAVAN LAWN TENNIS CLUB.

ANNUAL OPEN TOURNAMENT, 29th and Following Week, AUGUST.
Two Open and Four Handicap Events.
For entry forms and particulars apply to
PHILIP N

BATTERSBY & CO.'S SALES.

ESTABLISHED 1815.

HIGHLY INTERESTING SALE OF OLD IRISH AND ENGLISH SILVER, SHEFFIELD AND OTHER PLATE, WATERFORD, VENETIAN AND OTHER GLASS; NANKIN, WEDGWOOD, STAFFORDSHIRE AND OTHER CHINA; STIPPLE AND OTHER ENGRAVINGS, WATER COLOURS, CHIPPENDALE, SHERATON AND ADAMS FURNITURE, ETC.,

RE CAPTAIN KIRKPATRICK, DECEASED.

TUESDAY NEXT, AT 12 O'CLOCK,

AT OUR AUCTION GALLERIES, 39 WESTMORELAND STREET

WE are favoured with instructions to SELL BY AUCTION, at our Auction Galleries, 39 Westmoreland street, Dublin, on the above date, a choice Collection of Old Irish and English Silver, Sheffield and other Plate, Nankin and other China, Waterford and other Glass; Stipple and other Engravings, Water Colour Drawings; Chippendale, Sheraton and Adams Furniture and other Effects (removed from Coolmine House, Clonsilla, for convenience of Sale), and of which the following is a brief resume:—SILVER—Old Irish Plain Cups, with harp handles, do. Coffee Service, with fluted body; Georgian Chased and Engraved Tray, on ball and claw feet; 20" do., with inverted shell border and coat of arms; Old English spirally fluted and pierced Cake Basket; pair of 6" Circular Waiters; Old Irish and English Silver taper handle, rat tail, fiddleback Spoons, Forks and Ladles, etc. PLATED WARE—Set of Sheffield-Plated Dish Covers, Entree Dishes, Candelabra, Adams shaped Tea Urns (22" and 15" high), Tea Pot, Cutlery, etc. CHINA—Blue and White Nankin Dishes and Plaques, Salopian Blue and Gilt Dessert Service, Green Wedgwood Dessert Set, Staffordshire Kremlin Dessert Service, etc. GLASS—Waterford Glass, Venetian Glass Table Service, Set of Old Bristol Glass Finger Bowls, etc. STIPPLE AND OTHER ENGRAVINGS, WATER COLOUR DRAWINGS, OIL PAINTINGS, Set of 11 Coloured Views of London, Rome and New York (Bowles, after Buton and Heschell). FURNITURE—Chippendale Secretaire and Bookcase, Sheraton Bow-fronted Sideboard, Sherato Folding-top Card Table, do. Oval Table, Empire Period Side Table, Mahogany Tallboys (Chippendale design), Chippendale Wardrobes, Antique Mahogany Dwarf Drawers, French Chest, painted in the Chinese style; Mahogany-case Hall Clock, Mahogany Dining Tables and Chairs, and other miscellaneous items.

Catalogues to be had from Auctioneers, 1/-.

On View To-day and Monday, 10 to 5 o'clock. Terms—Cash and 5 per cent. fees.

THURSDAY NEXT, AT 2.30 O'CLOCK,

AT OUR PROPERTY SALEROOMS, 39 WESTMORELAND STREET

(UNLESS PREVIOUSLY DISPOSED OF BY PRIVATE TREATY).

B. & Co. "ALMA" COLDEMORE RD., DALKEY. 13TH AUGUST

NICELY SITUATED SEASIDE RESIDENCE. POSSESSION. Overlooking harbour, and contains: 2 reception and 4 bedrooms, bath (h. and c.), kitchen, scullery, etc. Electric light and gas. Nice garden to sea front. In good decorative order and repair.

Held for 500 years, subject to £10 per annum. P.L.V., £22. Key at Kelly's (Tobacconist's), near by.

B. & Co. PLOT OF BUILDING-GROUND, FOXROCK. 13TH AUGUST

Plot contains 1 Statute Acre, having a frontage of 245ft. to Torquay road, with space for erection of three houses (one house has been partly built).

Held for 999 years from 1st May, 1930, subject to the yearly rent of £18.

Further particulars AUCTIONEERS, or

T. W. PURCELL, Solicitor, Royal Bank of Ireland, Ltd., Foster place, Dublin.

THURSDAY, 27TH AUGUST, AT 2-30 O'CLOCK,

AT OUR PROPERTY SALEROOMS, 39 WESTMORELAND STREET

(UNLESS PREVIOUSLY DISPOSED OF BY PRIVATE TREATY).

B. & Co. 4 HARGRAVE TERRACE, TERENURE RD. 27TH AUGUST

WELL-BUILT RED BRICK RESIDENCE. POSSESSION.

Further particulars AUCTIONEERS, or J. J. O'MEARA and CO., Solicitors, 205 Pearse st.

B. & Co. "ILLERTON" KILLINEY. 27TH AUGUST

DELIGHTFUL MARINE RESIDENCE, ON OVER 2½ ACRES. POSSESSION.

Further particulars AUCTIONEERS, or THOMAS MONTGOMERY, Solicitor, 17 Suffolk street.

B. & Co. 5A SOUTH GLOUCESTER STREET. 27TH AUGUST

STORAGE PREMISES, BESIDE QUAYSIDE. POSSESSION.

Further particulars AUCTIONEERS, or THOMAS MONTGOMERY, Solicitor, 17 Suffolk street.

WE SHALL BE GLAD TO HAVE EARLY INTIMATION FROM SOLICITORS AND OTHERS DESIROUS OF LISTING LOTS IN THIS OR OTHER PROPERTY SALES.

IRISH FRESH MEAT, LTD., DROGHEDA.

BY ORDER OF THE RECEIVER, MR. VINCENT CROWLEY.

IMPORTANT TO COLD STORAGE AND PACKING COMPANIES, ICE MAKERS, OR LARGE MANUFACTURING CONCERNS.

TO BE SOLD BY AUCTION,

IN THREE LOTS

(UNLESS PREVIOUSLY DISPOSED OF BY PRIVATE TREATY).

THURSDAY, 10TH SEPTEMBER, 1931, AT 2.30 O'CLOCK,

AT OUR SALEROOMS, 39 WESTMORELAND STREET.

Orders to View and all further particulars from AUCTIONEERS, or VINCENT CROWLEY, Receiver, 37 Westmoreland street. HORAN and DEVINE, Solicitors, 12 Dame street.

FURNITURE AUCTIONS CONDUCTED AND VALUATIONS MADE ALL PARTS OF IRELAND.

BATTERSBY & CO.,

AUCTIONEERS & VALUERS,

39 WESTMORELAND STREET, DUBLIN.

TELEGRAMS: "BATTERSBY, DUBLIN." 'PHONES: DUBLIN, 21042-3.

ESTABLISHED 1815.

JAMES H. NORTH & CO.'S SALES.

AT 110 GRAFTON STREET.

TUESDAY NEXT, 11TH AUGUST, AT 2 P.M.

ARDLUI, NEWTOWNPARK AVENUE, NEAR FOXROCK.

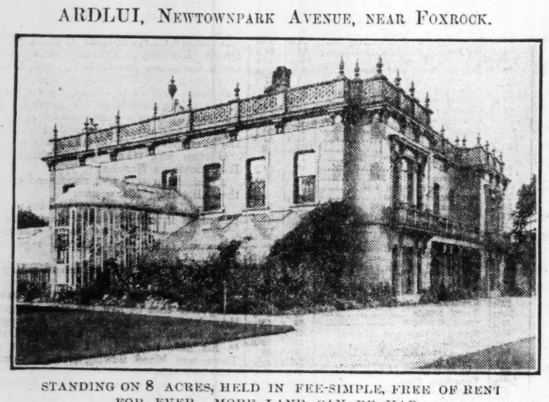

STANDING ON 8 ACRES, HELD IN FEE-SIMPLE, FREE OF RENT FOR EVER. MORE LAND CAN BE HAD.

Most lovely and up-to-date Residence in County Dublin (over five thousand pounds expended recently), three minutes 'bus and golf links. Lovely views of mountain and sea. House contains 3 reception rooms, lounge hall, with conservatory, beautiful oratory, with mahogany panelling and stained glass windows by Harry Clarke; cloakroom (h. and c.), 7 large bedrooms, 3 maids' rooms (double), hot and cold water and gas fires in all bedrooms, three bathrooms, electric light. Wrought iron staircase, Italian frescoed ceilings. Large gas range with two ovens, independent hot water boiler, service hatch to diningroom, maids' hall, etc. Picturesque gate lodge. Walled-in orchard, up-to-date poultry run; two garages; cow-shed. Lovely old-world garden with round tower, ornamental trees and shrubs. Fully stocked vegetable garden. Four loose boxes and stalls, harness room, men's room. The entire very compact and easily run. Every modern convenience. Ten minutes' run from city. Telephone: Foxrock 153. P.L.V., £88.

Messrs. A. O'HAGAN and SON, Solicitors, 9 Harcourt street.

SALE TUESDAY, 15TH SEPTEMBER.

5 EATON SQUARE, MONKSTOWN.

Modern Semi-Detached Non-basement House, adjoining tramline, lease 800 years, subject to £7. Possession. Diningroom, drawingroom, 3 bedrooms, bathroom with basin, separate w.c., kitchen with economic range, pantry, electric light; garden plot extending to Monkstown road. Seen on Order from AUCTIONEERS.

Messrs. E. and G. STAPLETON, Solicitors, 29 Molesworth street.

Particulars of Houses Clontarf, Donnybrook and Foxrock in future advertisements.

JAMES H. NORTH & CO., AUCTIONEERS,

110 GRAFTON STREET.

BYBLOX, DONERAILE, CO. CORK,

ANTIQUE AND MODERN FURNITURE, PIANO, VALUABLE LIBRARY, ETC.

WE have been instructed by GARRETT NAGLE, Esq., who has disposed of the Property, to SELL BY AUCTION, on TUESDAY, 18th AUGUST, and Following Days, at 11.30 o'clock, the entire VALUABLE FURNITURE and EFFECTS, at Byblox, including:—

RECEPTION ROOMS (4)—Brinsmead Horizontal Grand Piano, 8ft. Antique Mahogany Cabinet, on claw feet; Inlaid China Cabinets, Antique Mahogany Card Tables, Lyre Table and other Occasional Tables, 2 Antique Sofas, Easy Chairs, Antique Railback Chairs, 3 Venetian Wall Mirrors, 3 Large Flemish Tapestries, 4-Fold Screens, Wood-carved Pole Screens, Carved Oriental Stand, Antique Mahogany Sarcophagus, on claw feet; 2 Antique Mahogany Gardevins, Tea Caddies; 2 Plate Buckets, Mahogany Diningroom Furniture, Dining Tables, Side Tables, Pedestal Sideboard, 2 Buffets, 3 Dumb Waiters, 2 Antique Circular Dumb Waiters, 12 Chairs in Morocco, very fine Mahogany Cylinder Top Writing Desk, Mahogany Chest, Presses and Nests of Drawers, 5 Mahogany and other Bookcases, various sizes; Office Chairs, 2 Revolving Bookcases, Wall and Mantel Clocks, Antique and other Barometers, Antique Mahogany Bureau, 2 Antique Wall Mirrors, Writing Tables, Work Stand, Music Stands, Overmantel Mirrors, 2 Consoles, Pierced Brass and other Fenders, Fire Sets, Brass and other Coal Boxes, Copper Coal Scuttles, Fireproof Safe, Carpets and Rugs, Curtains, Carved Oak Hall Stand, Table, Cupboard and Bookcase; Antique Carved Oak Chests, Carved Bear Umbrella Stand, 8 Antique Mahogany Hall Chairs, Grandfather's Clock, Deer Heads, Anthracite Stove, extensive and valuable Collection of Stuffed Birds, including some rare varieties; Seal and Otter (20 cases), quantity of Sheffield and Electro Plate, Oil Paintings, including Dutch Painting on Panel; Coloured and other Engravings, Water Colours, etc.; large and valuable Library, including many Standard Works of English and Fren h Literature, rare Books on Ireland, etc. (Catalogues on application.) Cut Glass and other Table Glass, 2 large Crown Derby Dinner Services, Doulton Dinner Service, Dresden Tea Set and other Ware, Ornamental China, including good specimens of Dresden, Crown Derby, Sevres, Worcester, etc.; Oriental Bronze and other Ornaments, Mason's Iron Stone and other Vases, Flower Pots, etc.

BEDROOMS (8)—Several Mahogany Wardrobes and Presses, Toilet Tables, Washstands, Toilet Glasses and Ware, Chests of Drawers, 4 fine old Mahogany Bedsteads, Brass and Iron Bedsteads and Bedding, Bedside Pedestals, Cheval Glass, Wall Mirrors, etc.; Kitchen Furniture and Utensils.

OUTDOOR—Dairy and Store Cattle, 26 head; Farm Implements, Carts, Poultry, etc.

Sale will commence in Reception Rooms, Tuesday, 18th; Library on Wednesday, 19th; Outdoor Effects on Thursday, 20th, at 12 o'clock. On View, Monday, 17th, from 11 to 5 o'clock. Admission to View and Sale by Ticket, 2/-.

N. FLOOD DAVIN & SON, M.I.A.A., Auctioneers, MALLOW.

SALE THIS DAY (SATURDAY) AND MONDAY NEXT.

HIGHLY-IMPORTANT AND ATTRACTIVE SALE BY AUCTION OF HIGH-CLASS FURNITURE, PIANOS, GRAMAPHONES, CARPETS, BENT STEEL FIRE-PROOF SAFES, OIL PAINTINGS, SILVER AND PLATED WARE, AND VALUABLE EFFECTS.

(REMOVED FROM LARGE RESIDENCES IN CITY AND COUNTY FOR CONVENIENCE OF SALE.)

MESSRS. J. HILL and SON, M.I.A.A., will SELL BY AUCTION, in their Rooms, 9 and 10 Bachelors' Walk, as above, a VERY FINE COLLECTION OF SUPERIOR BEDROOM, DRAWING, and DINING SUITES, HALL FURNISHINGS, and valuable appointments.

Auction starts 2 p.m. both days. Purchasers pay 5 per cent Fees.

JAMES HILL & SON, AUCTIONEERS AND VALUERS, 9 & 10 BACHELORS' WALK.

THE BEST WEEK-END PAPER FOR DUBLIN—People by the "WEEKLY IRISH TIMES." Last Edition out every Saturday morning. Price Twopence.

POWERFUL WIRELESS—A Loud Speaker to build now is illustrated in To-day's "WEEKLY IRISH TIMES." Price Twopence at all Newsagents'.

AUCTIONS BY DOCKRELL LIMITED.

HOUSE AND FURNITURE, TUESDAY, 18TH AUGUST.

15 TERENURE PARK,

ON THE PREMISES, AT THE HOUR OF 12 O'CLOCK.

A Two-storey Modern Non-basement House, brick built throughout, containing 2 reception, 4 bedrooms, maid's room, bathroom; 2 w.c.'s, garden and space for garage. Back of house composed. The house has been well maintained, and is in excellent order throughout. Vacant possession to purchaser. Sold only on order to view from the AUCTIONEERS.

Held under sub-lease for a term of 990 years from 1913, at the yearly rent of £6 6/-. P.L.V. £95.

Messrs. TOOMEY and BARBER, Solicitors having Carriage of Sale, 4 Upr. Ormond quay, Dublin.

The Furniture includes:—Collard and Collard Upright Piano, in mahogany case with metal frame; Carved Walnut Cabinet sideboard, Mahogany Screw Expanding Dining Table, Set of Walnut Dining Chairs, Arm Chairs in Tapestry, Music Seat, Revolving Bookcase, Mahogany and Ebonized Occasional Tables, Inlaid Walnut Angle Chair, Axminster and Brussels Room and 25 yards Axminster Stair Carpeting, Walnut Hall Stand and Chairs, 2 Valve Wireless Set, Brass Curb and Brasses, Oak, Walnut and Ash Bedroom Suites, Brass Mounted Double and Single Bedsteads, Mahogany Dressing Table and Washstand, Bedroom Ware, Sewing Machine, Gem Vacuum Cleaner, Mangle, Plated Ware, Table Glass and China, Green Davenport Dessert Service, Meat Safe, Lawn Mower, Garden Tools, Killarney Fern, Richmond Gas Stove, Kitchen Furniture and Utensils.

The Furniture will be on View on morning of Sale, from 10 o'clock.

PROPERTY AUCTION, THURSDAY, 20TH AUGUST.

SOUND INVESTMENT.

1, 3 AND 4 CLONMORE VILLAS, BALLYBOUGH ROAD.

Three Brick Built Houses on the main road, held for a term of 145 years from 1900, and to be sold subject to the following head rents:—No. 1 £2, No. 3 £5, and No. 4 £5. Each house is let at the yearly rent of £6, 16/-. P.L. Vals. £21 each.

The gross income is, therefore, £154 8/- per annum. Head rent and rates amount to £64, leaving a profit rent of £90 per annum.

The Houses will be sold in one or more lots.

JOHN P. COLLINS, Esq., Solicitor, having Carriage of Sale, 16 South Frederick street.

KENSINGTON HOUSE, GROVE PARK.

A Detached House, with an ornate brick front, within one minute's walk of Rathmines road. Accommodation—A very fine reception room, 26ft. long by 17ft. in width, with ornamental ceiling; dining room and breakfast room, 4 bedrooms, maid's room, boarded kitchen, hot bath, 2 w.c.'s, garden with space for a garage.

Held for a term of 250 years from 25th March, 1882, subject to a rent of £7 10/- per annum. P.L.V. £55.

The purchaser will get clear vacant possession.

Messrs. LITTLE and CULLEN, Solicitors, having Carriage of Sale, 64 Dawson street.

FURNITURE AUCTION, FRIDAY, 21ST AUGUST.

79 UPPER LEESON STREET.

HAVING Sold the House, we are further instructed to dispose of the FURNITURE and EFFECTS, including—Mahogany Pedestal Sideboard, Mahogany Dining Table with screw frame, Mahogany Side Table, Circular Top Walnut Table, Rocking Chair, Couch, Engravings, Games Table, Divan, Occasional and Arm Chairs, Mahogany Hall Table, Mahogany Hall Chairs, Mahogany Wardrobes, Mahogany Chest of Drawers, Painted Wardrobes, Brass Mounted Bedsteads, Wire and Hair Mattresses, Boot Cupboard, Electric Fittings, Axminster Room, Hall and Stair Carpeting, Kitchen Furniture and Utensils, etc., etc. On View morning of Sale.

IMPORTANT AUCTION OF SILVER, CHINA, FURNITURE, &c.

28 RATHGAR ROAD.

HAVING SOLD THE HOUSE, WE WILL SELL BY PUBLIC AUCTION

ON TUESDAY AND WEDNESDAY, 25TH AND 26TH AUGUST.

1,392 ounces of Old Irish, Georgian and other Silver; Oriental, Dresden, Crown Derby and Spode China; Billiard Table, Antique and Modern Furniture, comprising—Old Irish Silver Tankard, with mds (1770), 37ozs.; Tureen, Tea and Coffee Services, Teapots Sauce Boats, Centrepiece, Cups, Trays, Salvers, 2 complete Sets of Forks and Spoons, Sheffield Plate, including Wine Coolers, Salvers, Trays, Tureens, Cake Baskets, Dishes, etc.; Worcester Glass, 71 piece Dresden Dinner Service, Old Chippendale Side Table, ditto Oval Dining Table, Ebonized Cabinets, decorated with Dresden Columns and Figures; Satinwood and Inlaid Mahogany Cabinets, Knife Box, Chippendale Settee, Bronzes, Antique Pierced Brass Fenders, Ormolu, Bohl, Chiming, Cuckoo and French Clocks, Grandfather Clock, brass dial, inlaid mahogany case; Cylindrical Top Desk, Antique Mahogany Leather Back Chairs, Chippendale Circular Top Table, 2 pairs Marli Horses, Circular 2-Tier Mahogany Dumb Waiter, Crystal 7-Light Electrolier, Satinwood Carlton Desk, superfine Donegal Carpet, 26ft. x 14ft.; Axminster and other Carpets, Valuable Oil Paintings, numerous Coloured Prints, Mezzotints and Engravings, Water Colours, Miniatures on Ivory, Buck Print, Samplers, Pathe Freres Cinematograph, complete with projecting apparatus; pair of Half-circular Mahogany Cabinets, Set of 12 Walnut Dining Chairs, 2 Mahogany High Chairs, with leather backs; Mahogany Nelson Sideboard, Mahogany and Walnut Dining Tables, Ebonized and Lacquered Draught and Fire Screens, with Ivory decorations; 6ft. Mahogany Bookcase, with sliding doors; Mahogany Card Tables, Dinner and Dessert Services, Spiral Stem Wine Glasses, French Gilded Armchairs, Dumb Waiters, Antique Mahogany Coat Rack, Full-Sized Billiard Table, Burglar-Proof Safe, Mahogany Bedroom Suites, M.H.V. Cabinet Gramaphone, Settees, Armchairs, Heavy Brass Bedstead, Electric Vacuum Cleaner, Inlaid Mahogany Wardrobe, Camp Chest of Drawers, Kitchen Furniture and Utensils.

The goods will be on View on Monday, 24th August, from 10 o'clock to 6 o'clock. Admission by catalogue only, price 1/- each. Catalogues now ready.

Particular attention is directed to the fact that all goods will be sold without reserve.

DOCKRELL LIMITED,

AUCTIONEERS AND VALUERS,

38 AND 39 SOUTH GREAT GEORGE'S ST., DUBLIN.

ALBERT MACARTHUR, M.I.A.A.,

"THE HOUSEFINDER," 17 D'OLIER ST.

PROPERTY AUCTION, TUESDAY, 18TH AUG.

AT "MacARTHUR HOUSE," 17 D'OLIER STREET, ONE O'CLOCK.

HOUSE WITH STABLE. BIG GARDEN.

17 MOUNTPLEASANT SQUARE, RANELAGH ROAD.

Fine comfortable, conveniently situated House; French windows, modern grates, pretty mantelpieces, drawingroom, diningroom, with pantry off breakfastroom; 3 bedrooms, good bathroom, h. and c.; wh. basin, w.c., cosy kitchen, etc. Side entrance, big garden, stable. Ground rent, £5 13s. 4d. Lease for ever. P.L.V., £22. Seen any time.

Messrs. F. SUTTON and CO., Solicitors, 52 Dame street.

"A HOME WORTH HAVING." POSSESSION.

"ALTADORE, 45 PARK AVENUE,"

An attractively situated, semi-detached non-basement Residence, containing tiled porched entrance and hall, drawingroom, with bay window, diningroom, 5 bedrooms, nursery, etc.; spacious bathroom, separate w.c., bright kitchen, with excellent range; electric light and power; spacious well-kept garden (overlooking the Pembroke Cricket Club); fruit, flower, rose arches, grass plot, greenhouse, side entrance; garage. Ground rent only £5 17s. 6d. Long lease. P.L.V., £35.

Messrs. J. C. O'MEAGHER and SON, Solicitors, 9 Clare street.

"A PRETTY LITTLE COTTAGE." 18 MILES DUBLIN.

KILCOCK—DETACHED COTTAGE ON 1 ACRE 9 ROODS.

Mr. James McDonald's Holding, Knocknatulla, Kilcock. A pretty little detached slated Cottage, few minutes' from 'bus stop, return fare 2/6. Cottage, also big shed, workshop, cattle shed or garage; fruit and vegetable garden; near churches, schools, shopping; rates only 16/-; no ground rent. Immediate possession.

ADMINISTRATRIX SALE. Re BRETT, Deceased.

COMMODIOUS HOUSE. ½-ACRE GARDEN.

LOT 1—"ANNADALE VILLA," 59 PHILIPSBURGH AV., FAIRVIEW.

Occupying corner position, 60 feet frontage, suitable for shops, etc. Residence contains 3 reception rooms, 6 bedrooms, 2 kitchens, other apartments, 3 w.c.'s, recent drainage, extensive fruit garden, rear entrance, suitable for School, Boarding House, Residence, conversion into Flats or Business Premises. Ground rent, £7 10/-. Lease, 900 years. P.L.V., £23. Seen any time. "Inspection invited."

"GOOD INVESTMENT." BUSINESS PREMISES.

LOT 2—139-140 PARNELL STREET NEAR O'CONNELL STREET.

Centrally situated, well-kept Business Premises, comprising two shops, with dwelling apartments overhead. Let to weekly tenants, and producing an annual rental of £168 11s. 4d. Ground rent, £9. Lease, 500 years. P.L.V., £26 and £27. Seen any time.

MORGAN FOTTRELL, Esq., Solicitor, 11 Anglesea street.

"OWNER LEAVING IRELAND." A COSY LITTLE HOUSE.

51 RAYMOND STREET, S. C. ROAD, PORTOBELLO.

Conveniently situated, compact two-storey, red-brick House, containing six apartments, garden at rear. Ground rent, £2 3/-. Lease, 900 years. P.L.V., £15. Immediate possession. Seen any time.

EXECUTOR'S SALE. Re CHARLES MOCKLER, Deceased.

"ROSEVILLE," LOWER KIMMAGE ROAD.

Pretty little semi-detached red-brick Villa, situated on 'bus route, right-hand side past Mount Argus. Containing drawingroom, diningroom (f. doors), 2 bedrooms, nice kitchen, bathroom (h. and c.), garden front and rear, side entrance. Ground rent, £3. Long lease. Seen any time.

PETER M. SEALES, Esq., Solicitor, 11 College Green.

ADJOINING TRAM LINE. COMPACT HOUSE.

"VALETTA," 21 BRIGHTON GARDENS, TERENURE.

Neat two-storey brick House (off Whitton road); porched entrance, sittingroom with bay window, 3 bedrooms, bathroom (h. and c.), kitchen-parlours with close range, scullery; railed plot in front, garden at rear. Ground rent, £3 3s. Lease, 800 years. P.L.V., £15. Seen any time.

SHOPS AND TENEMENTS. "A PROFITABLE INVESTMENT."

33, 36, 37 MID. GARDINER STREET.

No. 33, Shop and House, producing £53 19s. No. 36, Shop and House, producing £62 14s. 37, Shop and House, let at £195. Total, £305 7s. 1d. Nominal ground rent. Long lease.

Messrs. ARTHUR COX and CO., Solicitors, 42 St. Stephen's Green.

SUIT RESIDENCE OR BOARDING HOUSE. TRAM LINE.

59A RATHMINES ROAD.

Fine large House, just facing Leinster road, containing 8 reception, 6 bedrooms, bathroom (h. and c.), kitchen, etc.; electric light, gas, railed plot in front, excellent garden at rear, with conservatory, also garage. Nominal ground rent. Lease, 900 years. P.L.V., £32. "Inspection invited."

JOHN J. EARLY, Esq., Solicitor, 16 Henry street.

BY PREVIOUS ARRANGEMENT WITH "THE HOUSEFINDER," PART CASH WILL DO WHEN PURCHASING ABOVE LOTS. PARTICULARS,

ALBERT MACARTHUR, THE HOUSEFINDER,

"MACARTHUR HOUSE," 17 D'OLIER STREET. PHONE 44941.

ABSOLUTE SALE.

OUTSTANDING, CENTRAL, MOST IMPORTANT LICENSED PREMISES, KNOWN AS

O'BRIEN BROS., 75 DAME STREET,

ADJOINING THE OLYMPIA THEATRE, IN THE HEART OF VEHICULAR AND PEDESTRIAN TRAFFIC FACING THE MAIN ENTRANCE TO DUBLIN CASTLE, WITH ITS NUMEROUS DEPARTMENTAL SECTIONS, ETC.,

BY AUCTION, AT 10 LOWER ORMOND QUAY, ON FRIDAY, 21ST AUGUST, 1931, AT 1.30,

Per instructions of Mr. Patrick O'Brien, who is concentrating entire attention on his other business calling after twelve years' successful trading in this establishment, which has been in the family for over thirty years.

The Premises contain an elaborately fitted and spacious Spirit Bar, having porch entrance from Dame street, three entrances from Crampton Court, and private side entrance to lounge at rear; extensive cellarage; Residence, recently decorated, which consists of drawing and dining rooms, four bedrooms, bathroom (h and c. supply), kitchen, staff apartments, etc. The particularly favourable position occupied by this property in one of the chief metropolitan thoroughfares renders it a most attractive investment. There is a substantial collateral interest in this property, irrespective of the great value of the licence.

Lease, 999 years. Annual rent, £100. P.L.V., £110.

Trading particulars and Cards to View from the AUCTIONEER.

Conditions of Sale from JAMES O'CONNOR and CO., Solicitors, 1 Dame street.

ANDREW J. KEOGH, AUCTIONEER, 10 LR. ORMOND QUAY.

SALE OF CHARMING RESIDENCE WITH EXCELLENT GRAZING FARM, CORBALLY, MAYNOOTH.

WE are instructed by Captain Wells, who is returning to England, to SELL BY AUCTION, on THURSDAY, 20th AUGUST, the above valuable Property, containing 60a. 2r. 35p., Statute measure, subject to Land Commission Annuity, £46 3s. 6d.

The House is splendidly appointed, thoroughly up to date, and has magnificent outdoor accommodation, including box stalls, garages, stores, sheds, workmen's quarters, etc. There is a magnificent fruit, flower and vegetable garden, which presents a most picturesque and ornamental appearance.

The Lands are all in grass of choice quality, well watered and sheltered.

This property is situated in an ideal position for hunting purposes, being convenient to the meets of the Kildare and Meath Hounds, midway between Celbridge and Maynooth, and about 12 miles from Dublin.

For further particulars apply to

Messrs. JOHN J. P. SMYTH and CO., Solicitors, 62 Dawson street; or to

THOS MacKEOGH & SONS, Ltd.,

Auctioneers, Valuators, Salesmen, Factors, etc., 19, 20 and 23 BLACKHALL STREET, DUBLIN. Wires—Sheep, Dublin. 'Phone—21753.

TOWN OF WEXFORD.

MOST ATTRACTIVE SUBURBAN RESIDENTIAL PROPERTY

FOR SALE,

By direction of Wexford County Council.

Residence and Property known as FORT VIEW, WEXFORD.

Held under Fee Farm Grant at yearly rent of £30 9/1. P.L.V. of the Premises or Lands, £35. The sub-tenancies of the property amount to £42 19/8, leaving a profit rent of £12 10/7. The Residence comprises:—9 bedrooms, dining-room, drawingroom and room off same, kitchen, pantries, etc, bathroom, h. and c., lavatory; garage, and is standing in its own enclosed grounds of about 1¼ acres. Vacant possession

SALE ON THE PREMISES

On WEDNESDAY, 12th AUGUST, 1931, at 3 o'clock (summer time).

For further particulars apply

JOHN ELGEE, Solicitor, George's street, Wexford; or

KEHOE & SONS, M.I.A.A.,

Auctioneer and Valuers,

WEXFORD

PROBERT & McMAHON.

FORTHCOMING AUCTIONS.

PROPERTY SALE, FRIDAY, 21ST AUGUST, AT 12.

THIS SALE HAS BEEN POSTPONED FROM THE 14TH.

IN OUR SALEROOMS, 132 ST. STEPHEN'S GREEN.

"HILDON PARK," TERENURE.

CHARMING RESIDENCE ON 1½ ACRES (WITH POSSESSION).

WE have been instructed by Lady Vanston to offer this delightful Residence for Sale. The situation is most convenient, and although on the main road, stands well back, so ensuring complete privacy. It is approached through a gate with lodge by carriage drive. The House is double-fronted with granite steps, and contains on hall floor, diningroom, drawingroom, study, morning room, and upstairs, five family bedrooms, maid's room. There is a bright kitchen, pantries, hot bath, w.c.'s, a fine garage with rooms over, out-offices, greenhouse, fruit and vegetable garden, tennis lawn, and small paddock. The Property is held for ever, only subject to £22 per annum, the Poor Law Valuation being £66.

For Conditions of Sale apply to Messrs. MATHESON, ORMSBY and PRENTICE, Lower O'Connell street, or with Orders to View from the AUCTIONEERS.

TANEY VILLA, DUNDRUM,

WITH POSSESSION.

ON 'BUS ROUTE AND NEAR STATION.

An old fashioned Double-fronted House, with pretty garden and trees, in excellent repair, gas and electric light, garage. Two nice sittingrooms, 4 bedrooms, maid's room, hot bath, kitchen (splendid range), scullery, outhouses, newly compoed outside and decorated inside, modern grates. Held for 800 years, subject to £10 per annum. P.L.V. £21.

Conditions of Sale from Messrs. SHERIDAN and KENNY, Solicitors, 24 Eustace street, or with Orders to View from the AUCTIONEERS.

60 KENILWORTH SQUARE, RATHGAR.

WITH POSSESSION.

An attractive, solidly-built House, in pleasant surroundings, containing:—Drawingroom, Diningroom, Breakfast Room, 4 Bedrooms, bathroom, good kitchen, garden in front and fruit garden at rear, greenhouse, garage. Held for 800 years at £6 per annum. P.L.V., £32.

Conditions of Sale from Messrs. J. C. O'MEAGHER and SON, 9 Clare street, or, with Orders to View, from the AUCTIONEERS.

SEMI-DETACHED VILLA, STILLORGAN PARK.

WITH POSSESSION.

A pretty Semi-detached Villa, built of best materials and attractive design, containing:—Hall, drawingroom, diningroom, 3 excellent bedrooms, maid's room, tiled kitchen, h. and c. bath, splendid range, pantry, scullery, garage, electric light, garden in front and long garden at back; delightful open views. Held for 897 years at £10 per annum. Remission of rates.

Conditions of Sale from Messrs. W. J. SHANNON and CO., 19 Upper Ormond quay, or with Orders to View from the AUCTIONEERS.

"ST. JOSEPH'S," VERNON AVENUE, CLONTARF,

WITH POSSESSION.

A pretty double-fronted Bungalow Residence, containing 2 receptions, 3 bedrooms, tiled kitchen, h. and c. bath, w.c.'s, pantry, garage, large garden, and room for tennis. Held for 150 years at £10 per annum.

Conditions of Sale from JOHN T. DOYLE and CO., Solicitors, 16/17 Lower O'Connell street.

"ROCHFIELD," ENNISKERRY ROAD, DUNDRUM,

ON 6 ACRES (WITH POSSESSION).

Detached Residence, containing 3 reception, 4 bedrooms, maid's room, hot bath, kitchen and pantries; garden, garage, outhouses and paddocks. Held under new lease from Lord Pembroke for 97 years at £30 per annum.

Conditions of Sale from WM. ROCHE and SON, Solicitors, 20 Stephen's Green, N., or with Orders to View from the AUCTIONEERS.

No. 4 MARGUERITE ROAD, GLASNEVIN.

AN INVESTMENT.

A well-built pre-war two-storeyed Residence, let to excellent tenant at low rent of £50 per annum. Held for 750 years at £6 per annum.

Conditions of Sale from Messrs. W. J. SHANNON and CO., 19 Upper Ormond quay, or with Orders to View from the AUCTIONEERS.

N.B.—All the above Properties will be Sold at very reasonable prices, and so prove excellent Investments.

PROBERT AND McMAHON, M.I.A.A.,

AUCTIONEERS AND VALUERS,

132 ST. STEPHEN'S GREEN. TELEPHONE 52552.

COME BACK TO ERIN.

In doing so you will make no better choice of a country—a delightful land to live in. No place to-day to equal the Green Isle. We invite you to come, and we also invite your confidence, and will ask you to write or call on us, when we will help you to find a beautiful home in delightful surroundings, such as—

LANDENSTOWN HOUSE, SALLINS, COUNTY KILDARE.

FRONT VIEW. BACK VIEW.

This place we are selling BY PUBLIC AUCTION, on the 20th instant, at 20 LINCOLN PLACE, at 2 o'clock. It is one of those excellent homes, so well equipped, and in good order, together with its beautiful demesne lands, 350 acres, more or less—good hunting.

You can have a choice of other places which we have for sale BY PRIVATE TREATY in the following counties:—

KILDARE—Near Newbridge. Well-equipped Residence, together with about 300 acres. All Freehold.
" 500 acres, with good Residence. Fee-Simple. Small head rent.
" Well-equipped Residence; 275 acres. Fee-Simple.

WICKLOW—Handsome Residence, well equipped, in excellent order, and in ideal surroundings; standing in a good sporting demesne, well wooded.

MEATH — Close to provincial town. Attractive Residence, standing in well-wooded demesne. All Freehold. Prime land

DUBLIN—A beautiful Residential Holding, with sporting rights.
Other residences of smaller dimensions.

STUD FARMS—COUNTIES KILDARE AND MEATH.

Included in our AUCTION SALE on the 20th instant:—

LADENSTOWN HOUSE, SALLINS, Co. KILDARE, AS ABOVE.

Messrs. BROWN and McCANN, Solicitors, Naas.

10 ST. JOHN'S RD., SYDNEY PARADE.

Lease 1 3 years. Head rent £7 10/-.

CHARLES MAGWOOD, Esq., Solicitors, 8 Anglesea street.

"LEOVILLE," BARNHILL RD., DALKEY.

Lease 143 years. Head rent £5.

Messrs. BENNETT THOMPSON and EDWARDS, Solicitors, 12 Molesworth street.

6 BELGRAVE PARK, RATHMINES.

Held under three several leases and indemnified against all rent.

Messrs. FULLERTON and CO., Solicitors, 32 Nassau street.

26 CROSTHWAITE PARK, EAST, DUN LAOGHAIRE.

Lease 57 years from 1903, indemnified against all rent.

Messrs. E. N. POTTERTON and CO., Solicitors, 20 Wicklow street.

All very attractive residences, as previously advertised. FURTHER, we offer a comprehensive selection of Residences in and around the city of Dublin by Private Treaty.

APPLY TO—

GARVEY & GOOD, M.I.A.A.,

CHARTERED SURVEYORS, VALUERS & AUCTIONEERS,

20 LINCOLN PLACE, DUBLIN. (ESTABLISHED 1910).

TUESDAY NEXT, 11TH AUGUST.
DUN LAOGHAIRE.
28 ROYAL TERRACE, W.

SALE BY AUCTION OF FURNITURE,

CLYNO MOTOR CAR, Etc.

Mandoline, Violin, Sheffield Urn, Electro-plated Ware, Couches and Arm Chairs, Arm, Easy and Occasional Chairs; Overmantels, Ormulu mounted Cabinet, Hearth Furniture, Walnut Davenport, Occasional Tables, Pictures, Carpets, Sofas, Mahogany Glazed Bookcase, Books, Mahogany Sideboard, Loo Table, Brass and Walnut Bedsteads, Mattresses, Feather Bed, Handsome carved Walnut Bedroom Suite, Wardrobes, Dressing Tables, Washstands, Commodes, Stair Carpets, Linoleum, Hall Stand, Table, Chairs; Copper Geyser, Electric Fires, Gas Fires, Screw Mangle, Jones Sewing Machine, Smith Premier Typewriter, 11 h.p. Clyno 4-Seater Touring Car, 1925, mileage under 10,000, etc., etc.

SALE 12 O'CLOCK. On View Monday.

##